

**MONDAY**

*Routes 240 - 248*

Monday 240

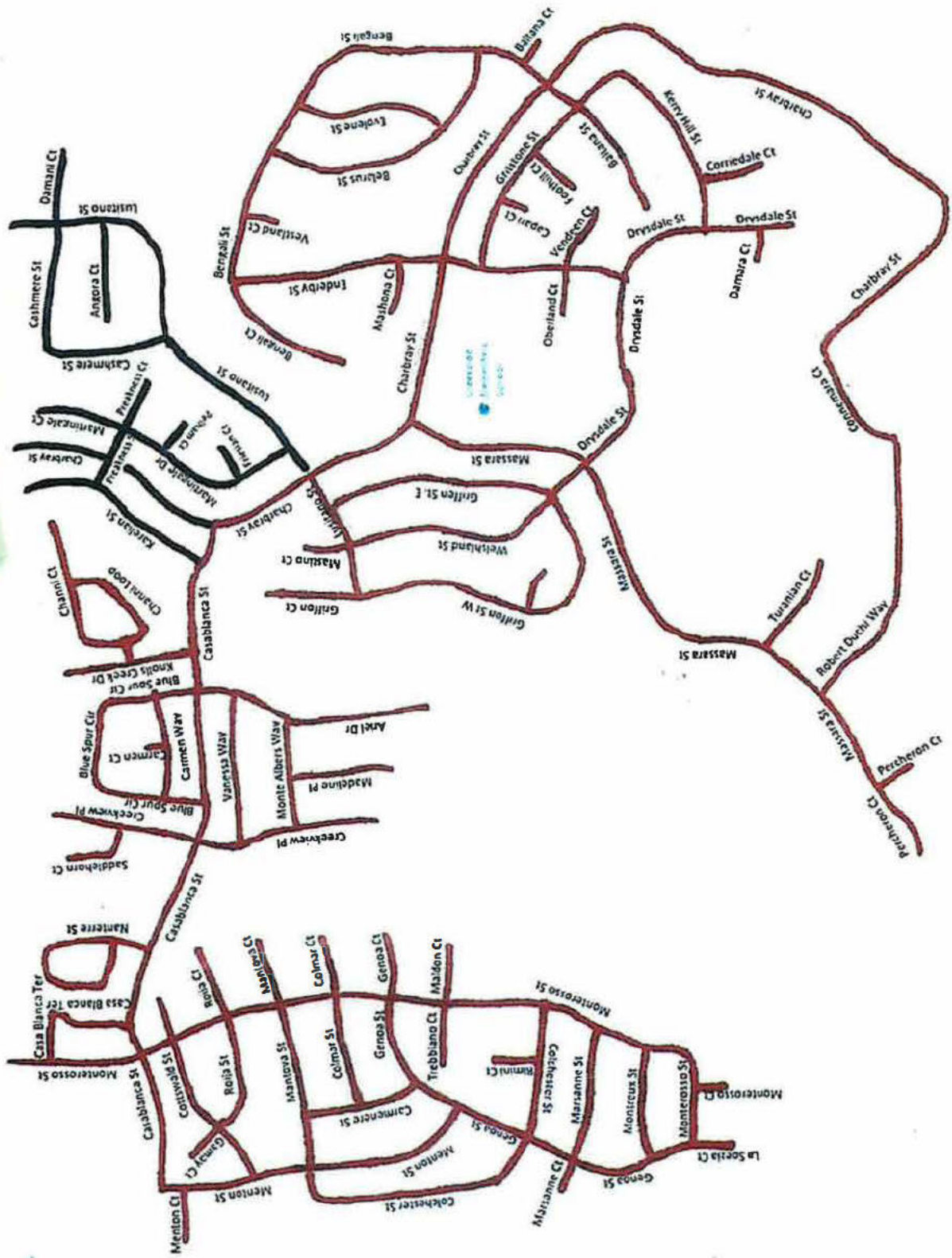

Monday 241

- 5435 Blackhawk Dr - up driveway on the right side
- 3126 Blackhawk Meadow Lane - Right of house
- 391 Kingswood Ln - left of garage - behind hedges
- 4494 Deer Ridge Rd - left side of home - Code #12550
- 4483 Deer Ridge Rd - on driveway by the garage
- 3429 Deer Ridge Dr - by garage - behind the gate
- 3491 Country Club Pl - left side of driveway - behind wall
- 60 Bent Oak Ct - Right of mailbox

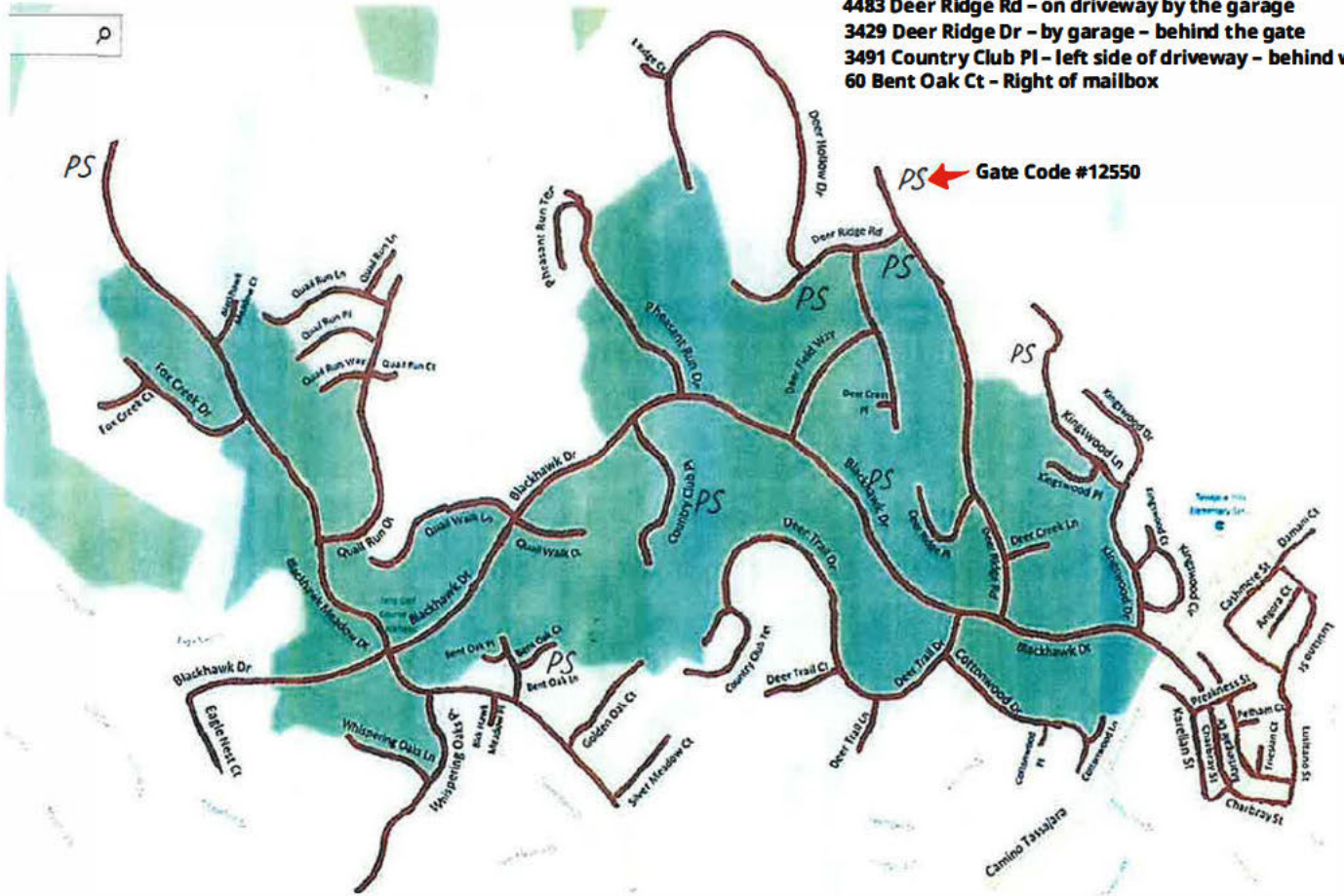

Monday 241 - County Piece

Map Satellite

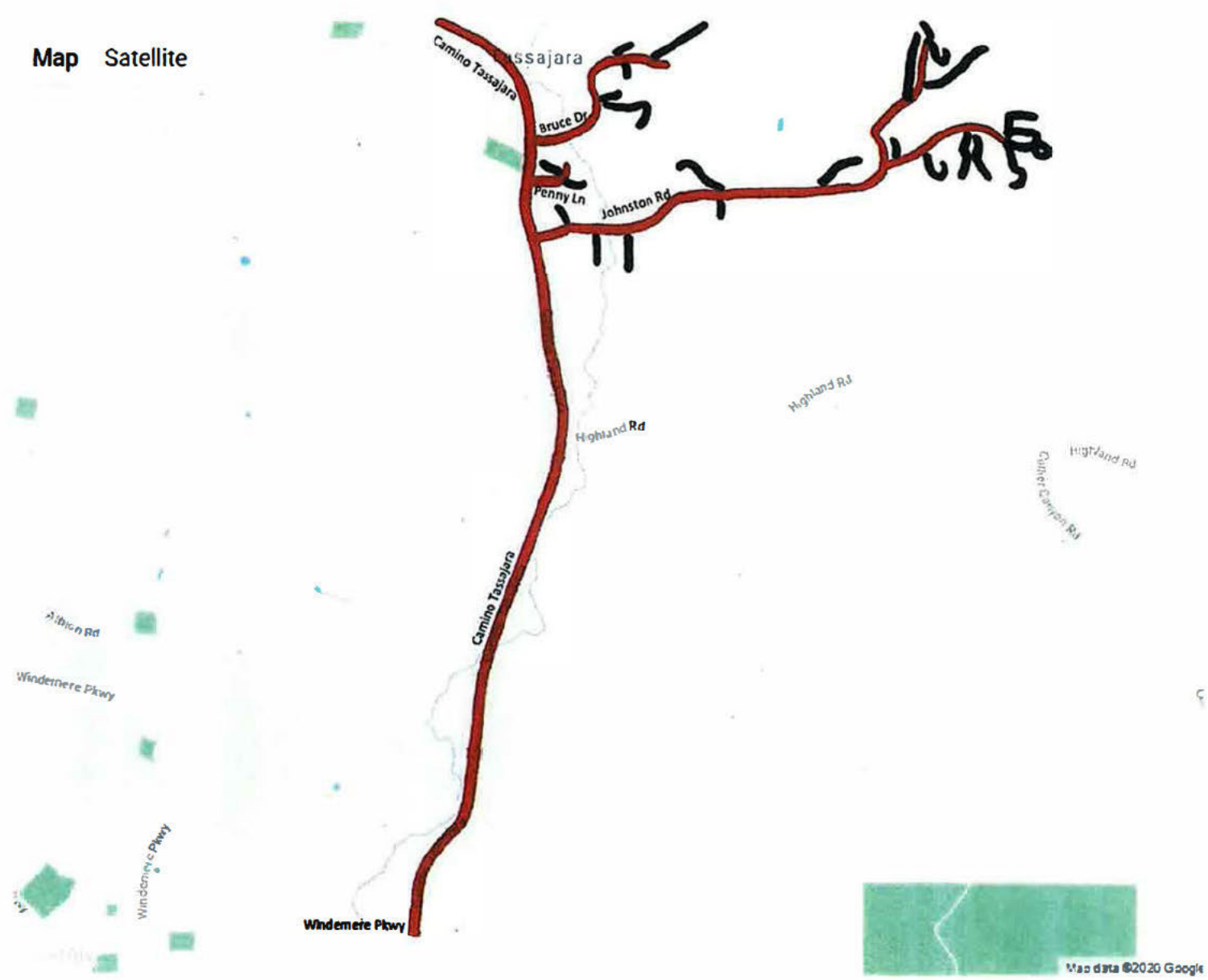



Monday 242

Commercial Account  
4345 Mansfield Rd - Side of Clubhouse (Hot)

Property Service  
559 Grimsby Ln  
4217 Nottingham Dr - By Gate

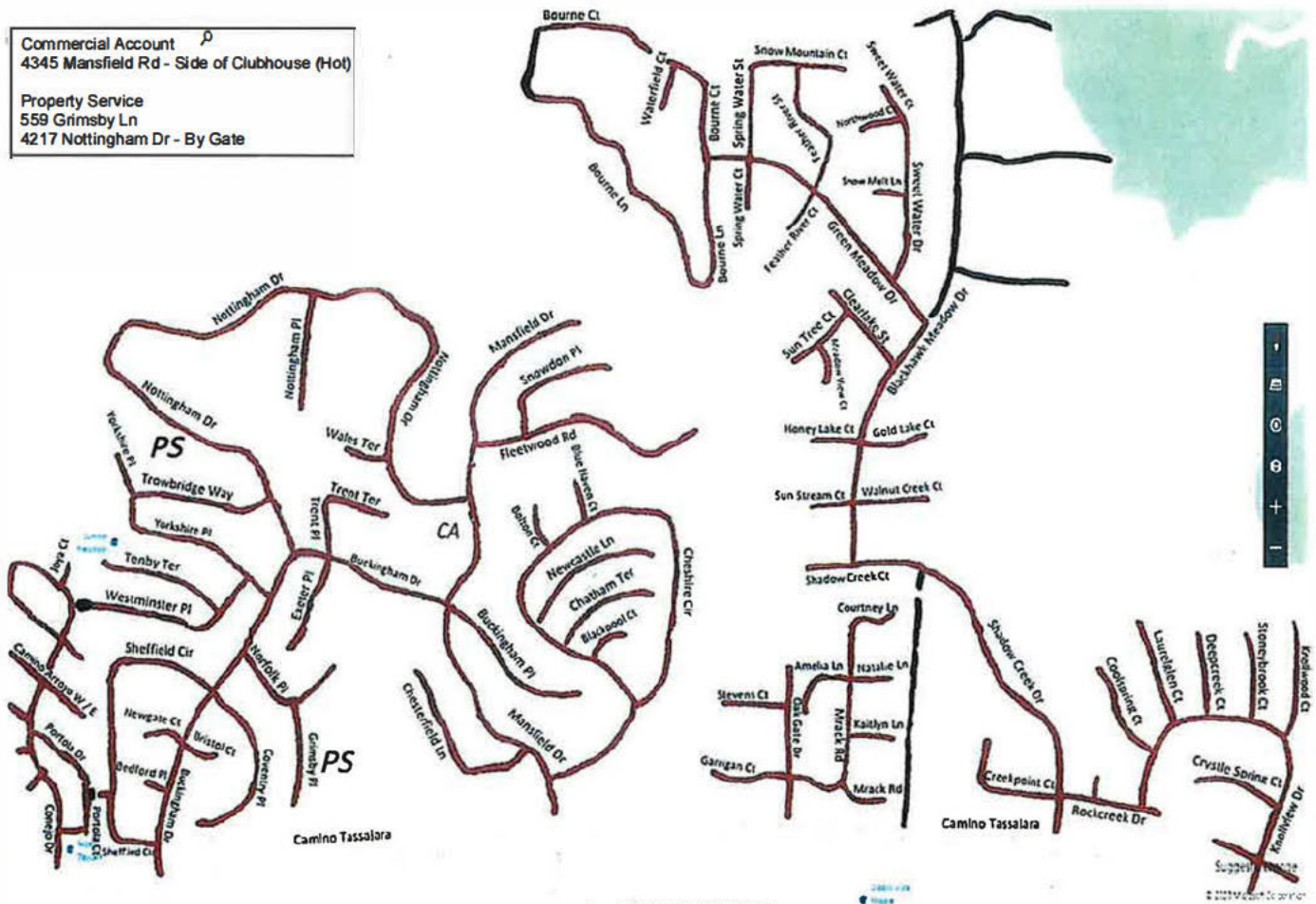

Last Updated 10/25/2022



Monday 244 Map 1 of 2

Property Service  
301 Red Maple Dr - Right of Garage

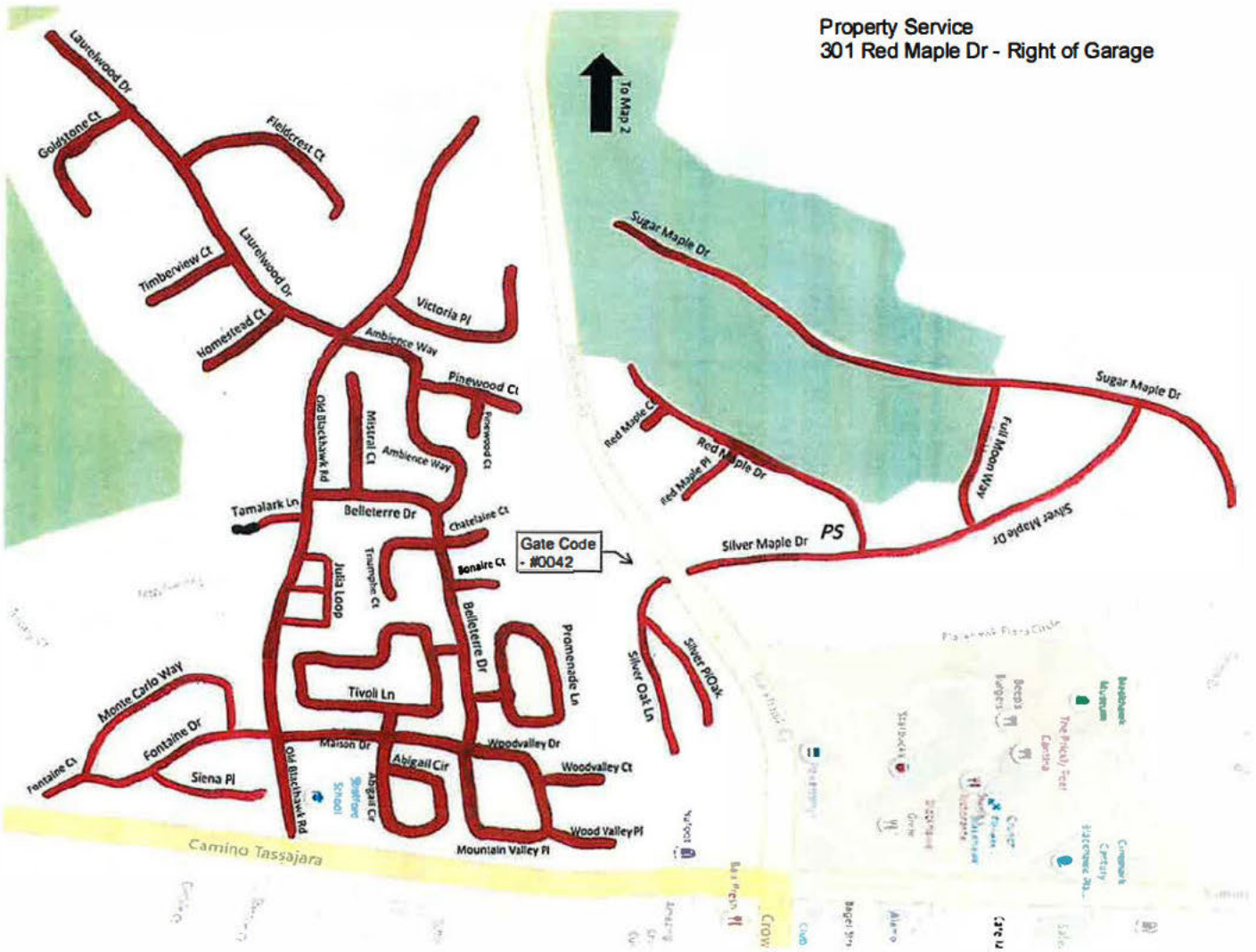









Property Service  
508 Blackhawk Club Dr – up steep driveway – left  
709 Liquidamber Pl – up driveway – behind wall  
35 Magnolia Pl – right of garage – front of gate  
38 Magnolia Pl – left of garage  
41 Magnolia Pl – top of driveway – front of garage

P/S

Search

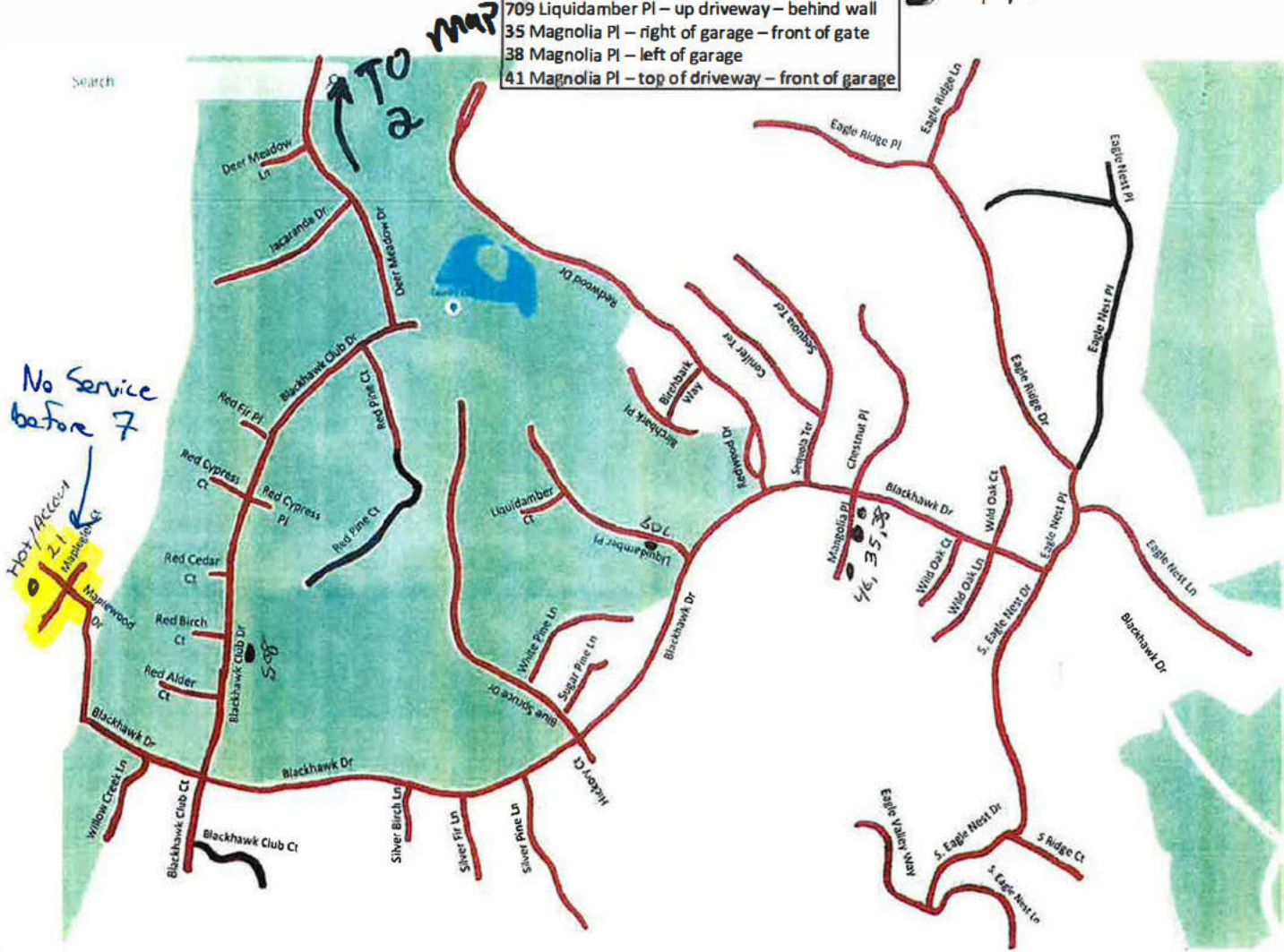

No Service before 7

Hot Access

TO 2 map

35  
38  
41  
Magnolia Pl

709

508

508

**TUESDAY**



Tuesday 240

Property Service  
 820 Saint George Rd - either behind gate - or at curb  
 603 Silver Lake Dr - top of driveway near garage door and place back when complete  
 224 Powhattan Ct - By Garage  
 265 Barrett Cir - Behind the Gate  
 493 Silver Lake Dr - Up Driveway by Garage  
 595 Silver Lake Dr - By garage

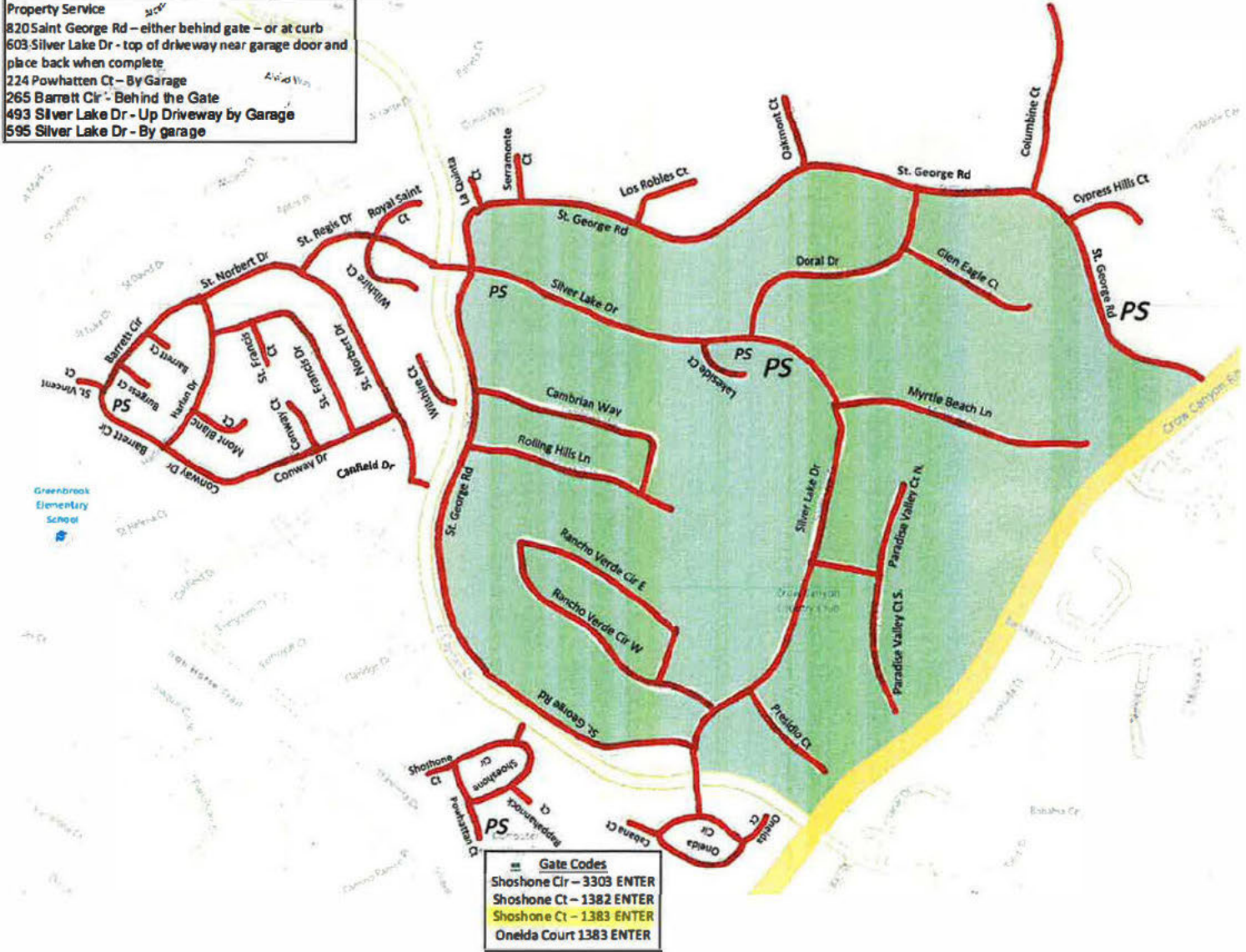

Tuesday 241

Property Services  
92 Dubost Ct – behind gate, near A/C unit  
212 Joaquin Dr – top of driveway  
129 Larkwood Cir – right side of house  
1616 Saint Helena Dr – left of driveway – behind gate

300 Greenbrook Dr  
Gate Code  
3124

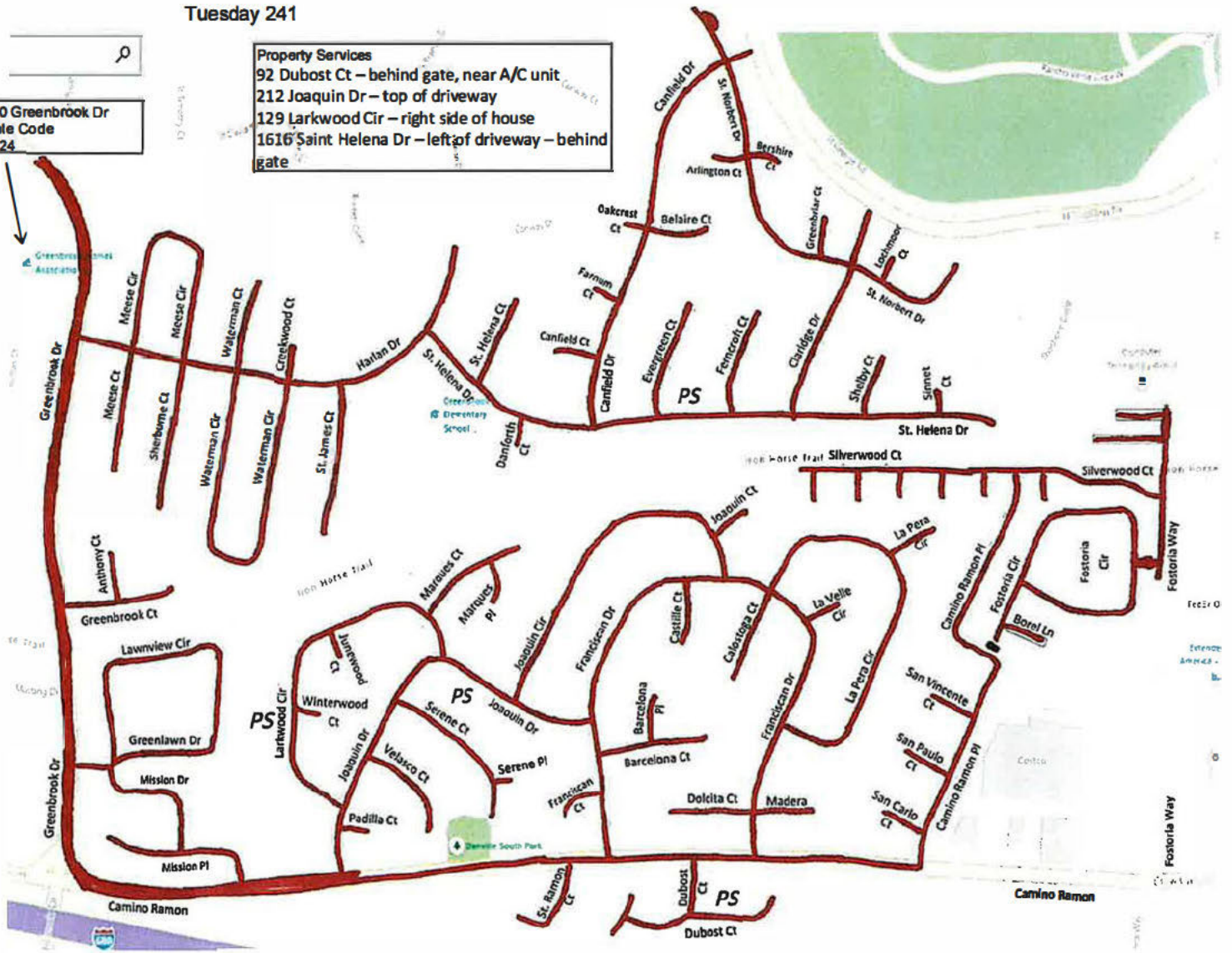



Tuesday 242

Property Service  
262 Imrie Pl – Left side yard – left of garage  
1901 Park Meadow Dr – prop svc  
1923 Park Meadow Dr – down driveway – behind fence  
182 Verde Mesa Dr – right side of driveway  
1011 White Gate Rd – Behind fence next to garage (on Seville Ct)  
1005 White Gate – behind fence to the right of garage

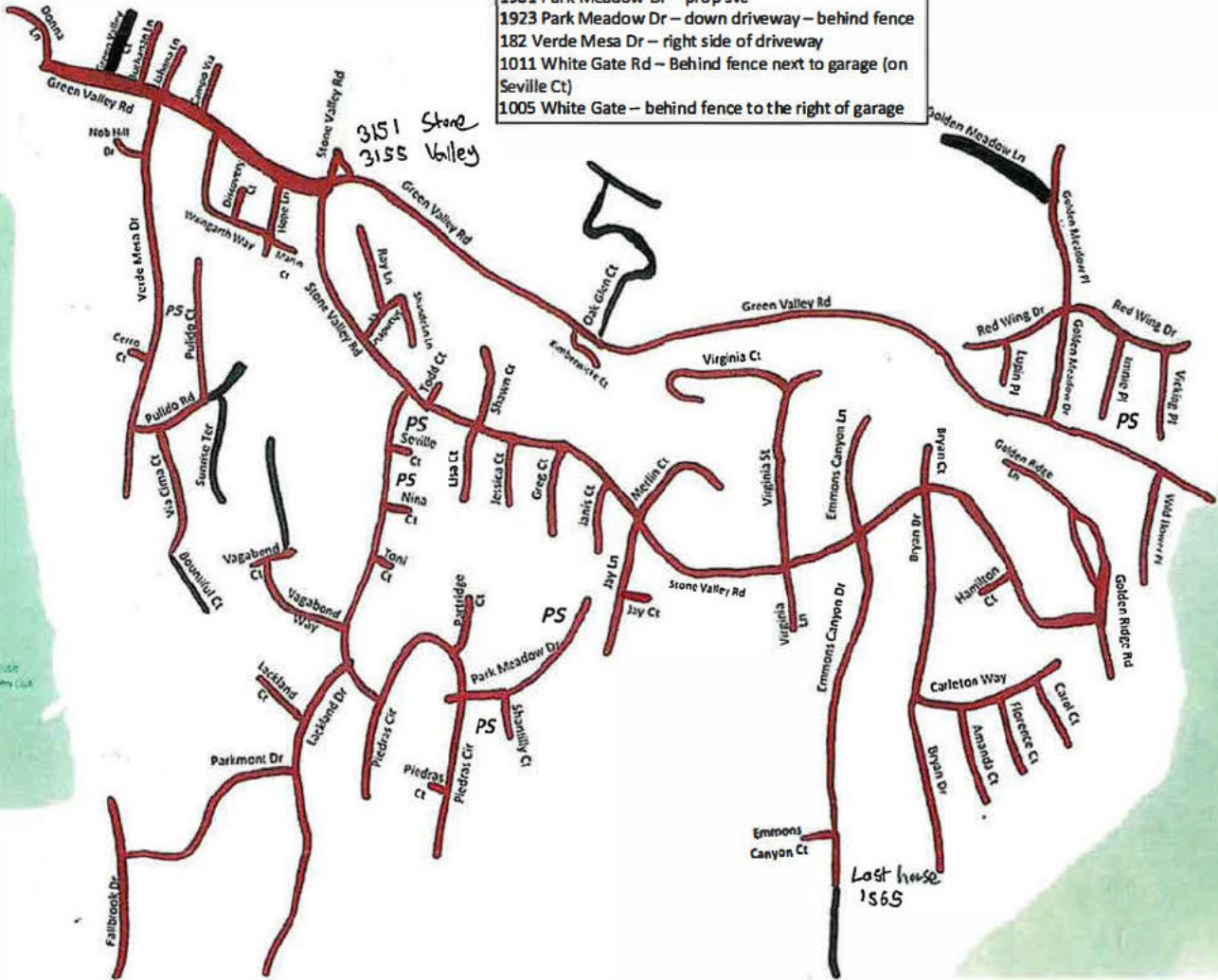







Tuesday 245

Property Service  
23 Glen Valley Cir – By garage door  
95 Stoddard Pl – Right side of home  
26 Stone Ct – Put behind gate

Commercial Account  
173 Paraiso Dr – Glenview  
Cabana Club



Tuesday 246

**Property Service**  
8 Dunsmoor Ct – Top of Driveway  
560 Old Orchard Dr - Located on Foxhall  
719 Senca Ct – Infront of garage in alley  
851 Luz Ct –By Gate

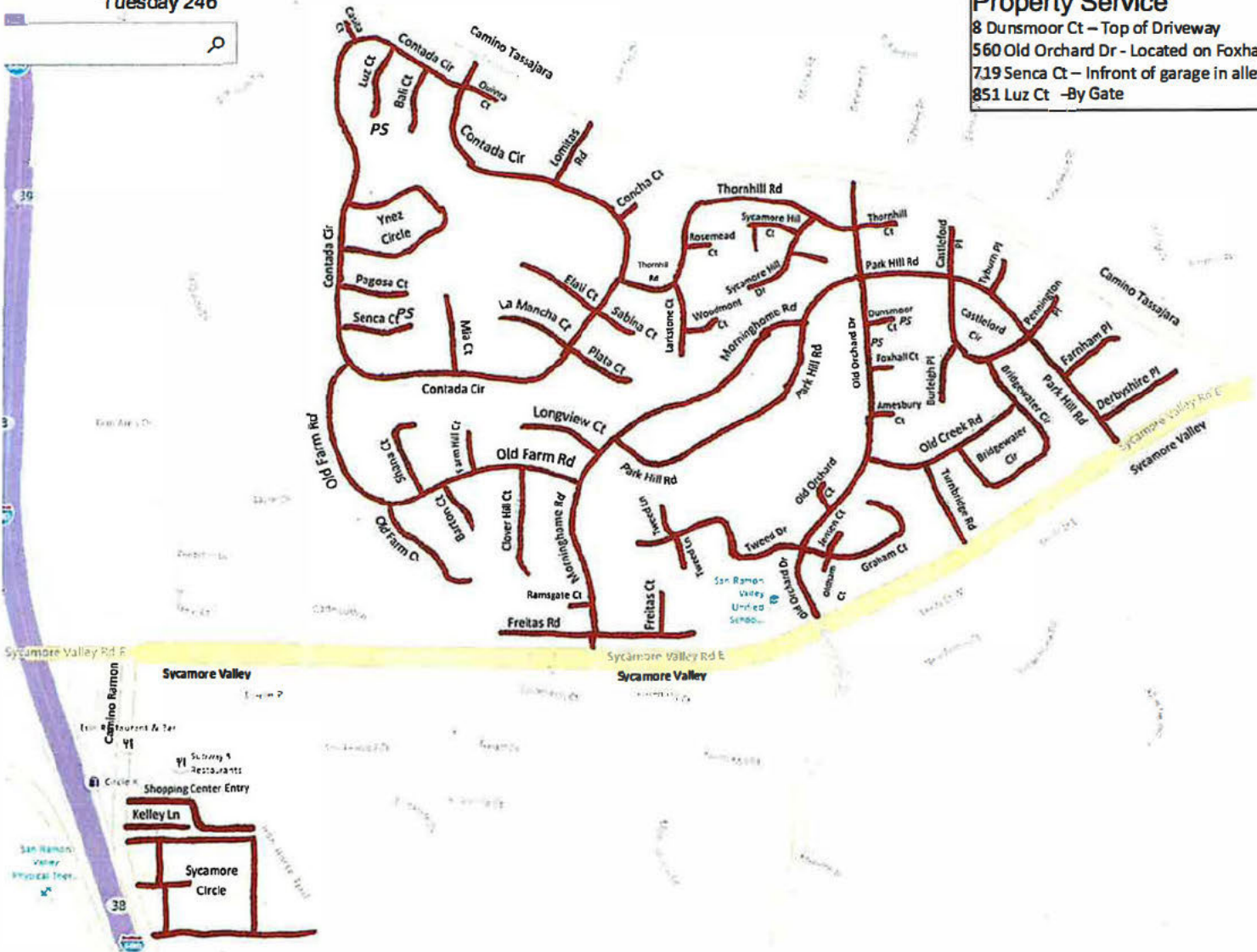



Tuesday 247

Only do Right side of El Cerro from freeway

Property Service  
45 Rockport Ct – Behind wall in front of home  
Commercial  
101 Gatetree Dr – Gatetree Church Carts inside shed





Tuesday 248

- Property Service
- 221 Biltmore – Up driveway near garage
  - 2548 Joseph Dr – In front of garage
  - 180 Mountain Canyon Pl – Right of garage
  - 468 Oakshire Pl – Right side by white wall
  - 2389 Roundhill Dr – Right of garage
  - 2405 Roundhill Dr – Behind fence
  - 2479 Royal Oaks Dr
  - 15 Saratoga Ct – Right behind gate
  - 28 Squire Ct
  - 43 Squire Ct – Right side of garage behind white fence
  - 66 Winding Gln – Left side behind gate
  - 74 Winding Gln – Left side garage
  - 50 Provo Ln - put cart back up driveway
  - 54 Provo Ln - carts are 10 yards on left from front entrance
  - 28 Treetop Terrace Ct - Upper Driveway By Garage

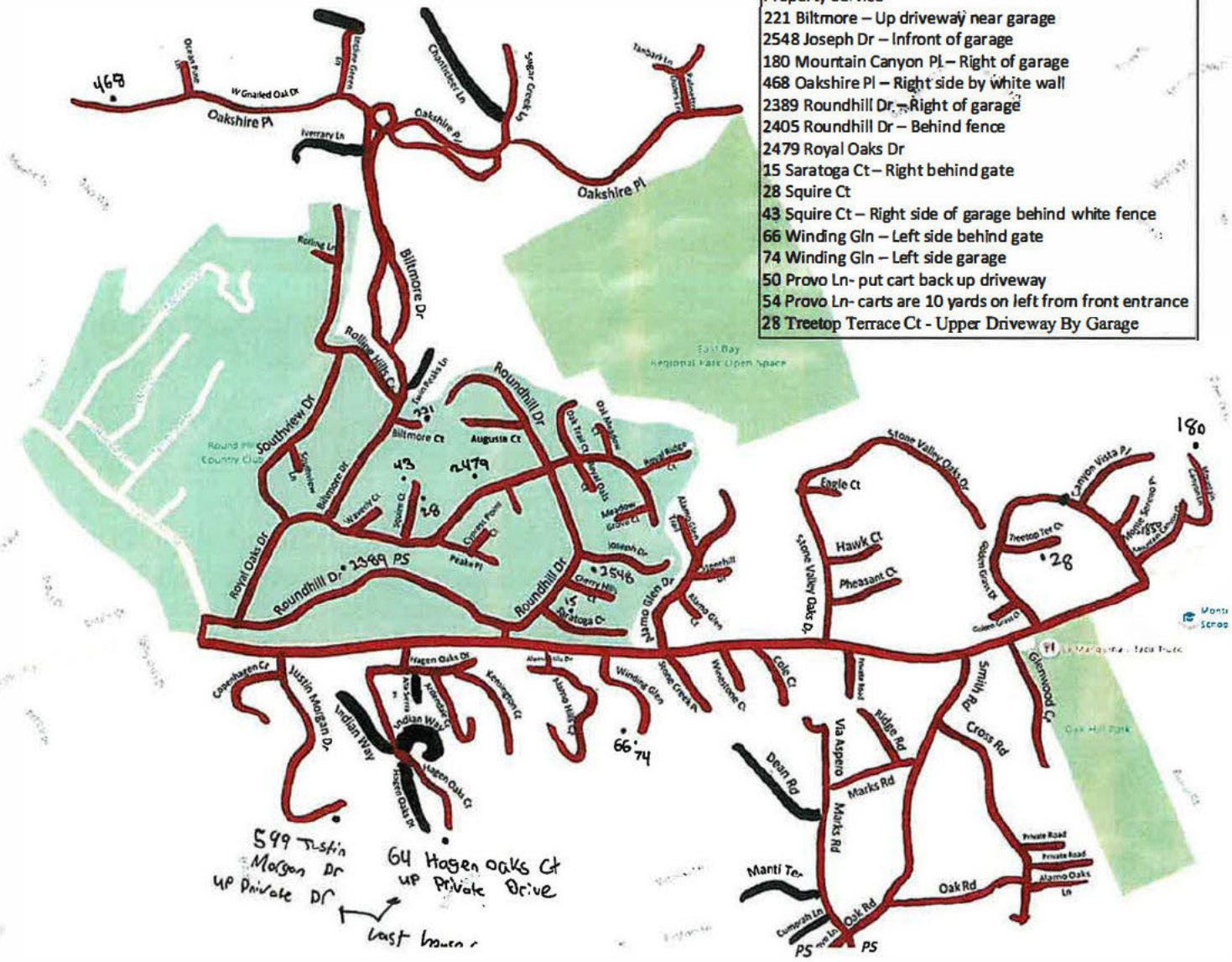

**WEDNESDAY**

Wednesday 240

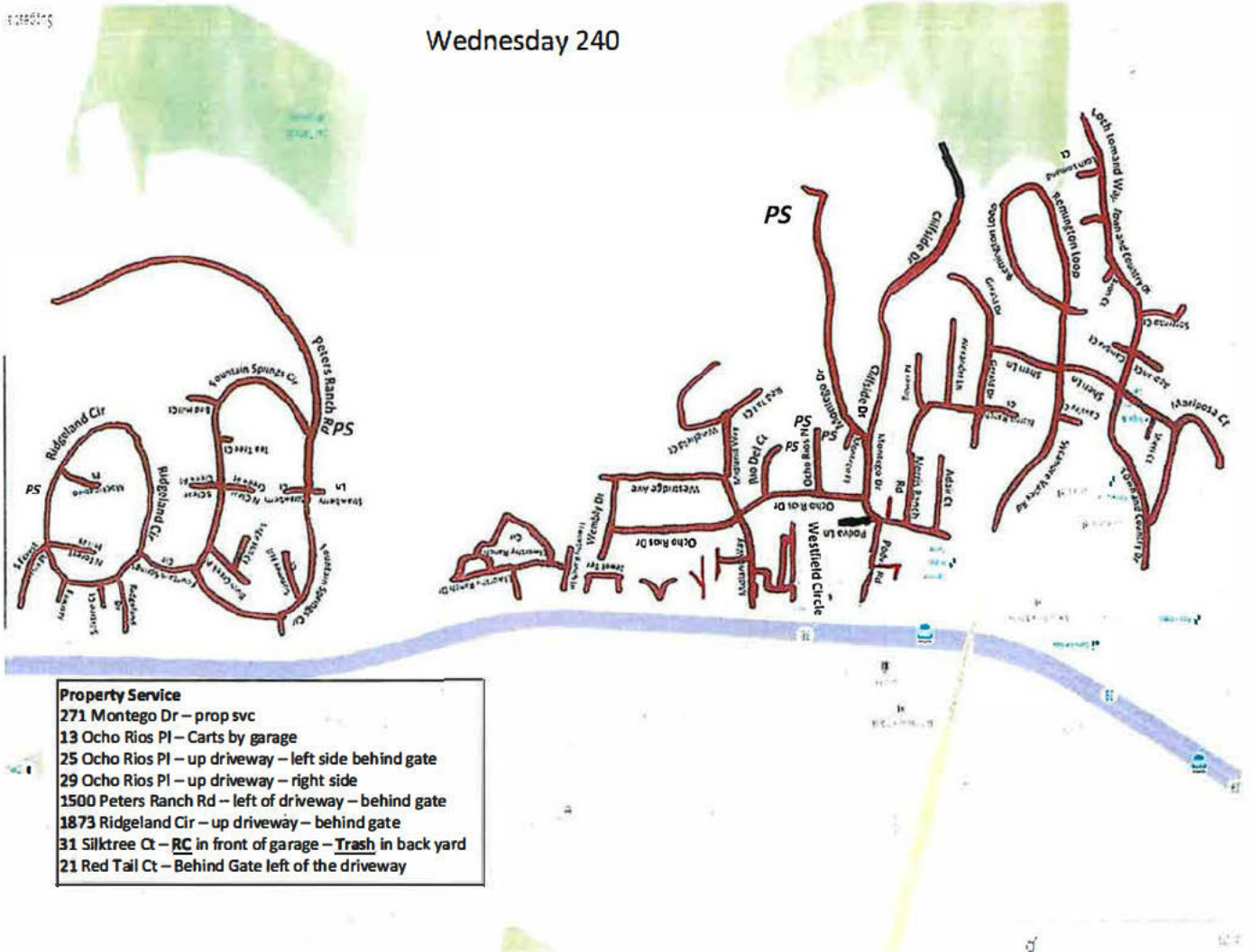



Property Service  
 628 Camino Amigo – by garage  
 1197 River Rock Ln – up driveway – behind gate  
 372 W Linda Mesa – by fence up the driveway  
 312 W Prospect Ave – right of garage  
 444 Clipper Hill Rd - Right of Garage  
 843 Camino Amigo - Left Side of House

Wednesday 241

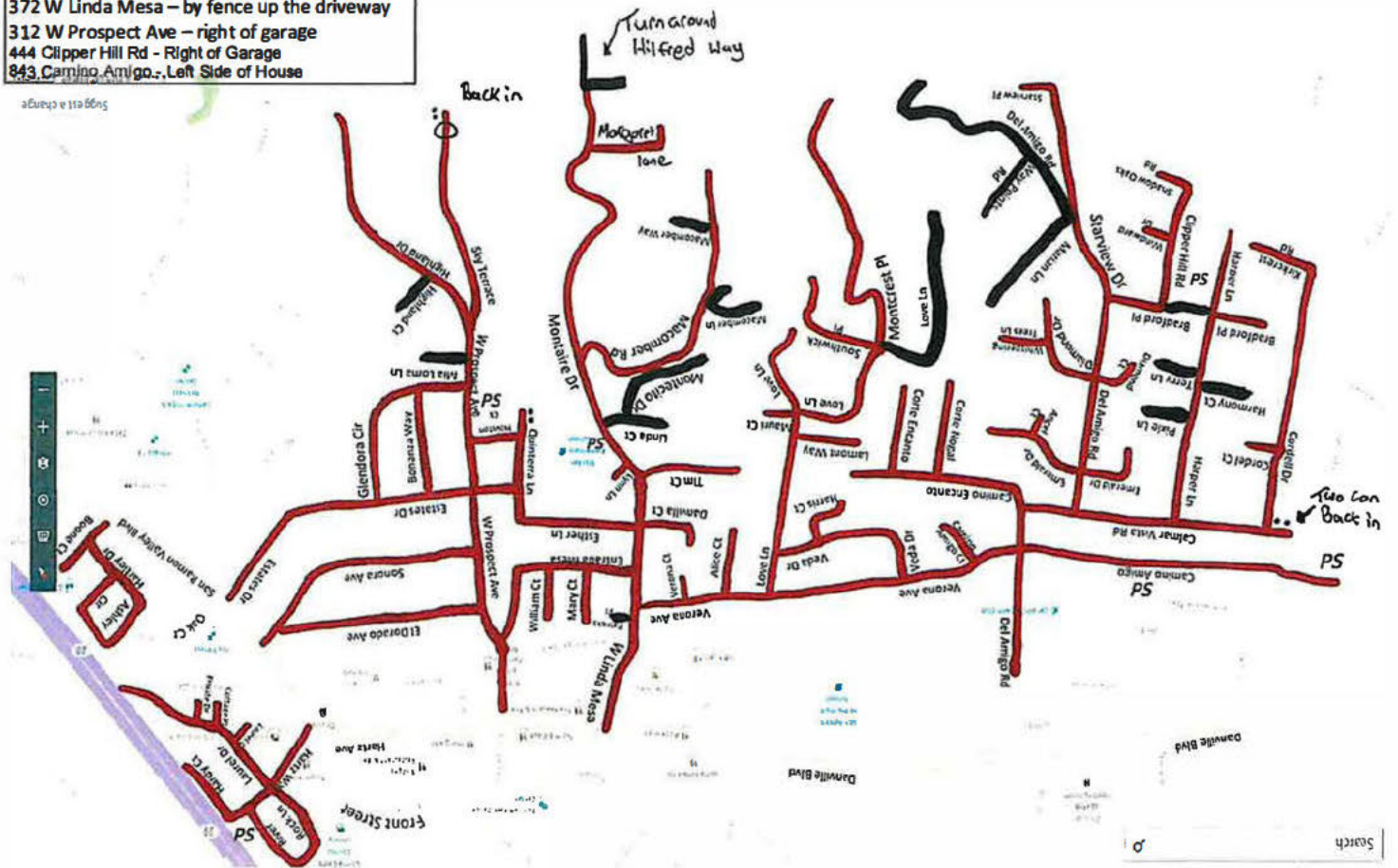

Wednesday 242

Property Service  
 8 Garden Estates Ct - Left of Garage - Behind Gate  
 225 Hemme Ave - Right of garage  
 220 Hemme Ave - By Garage  
 56 N Jackson Way - Down Driveway - Right side of Gate

△ = Commercial  
 ○ = PIS  
 H = HOT/Account

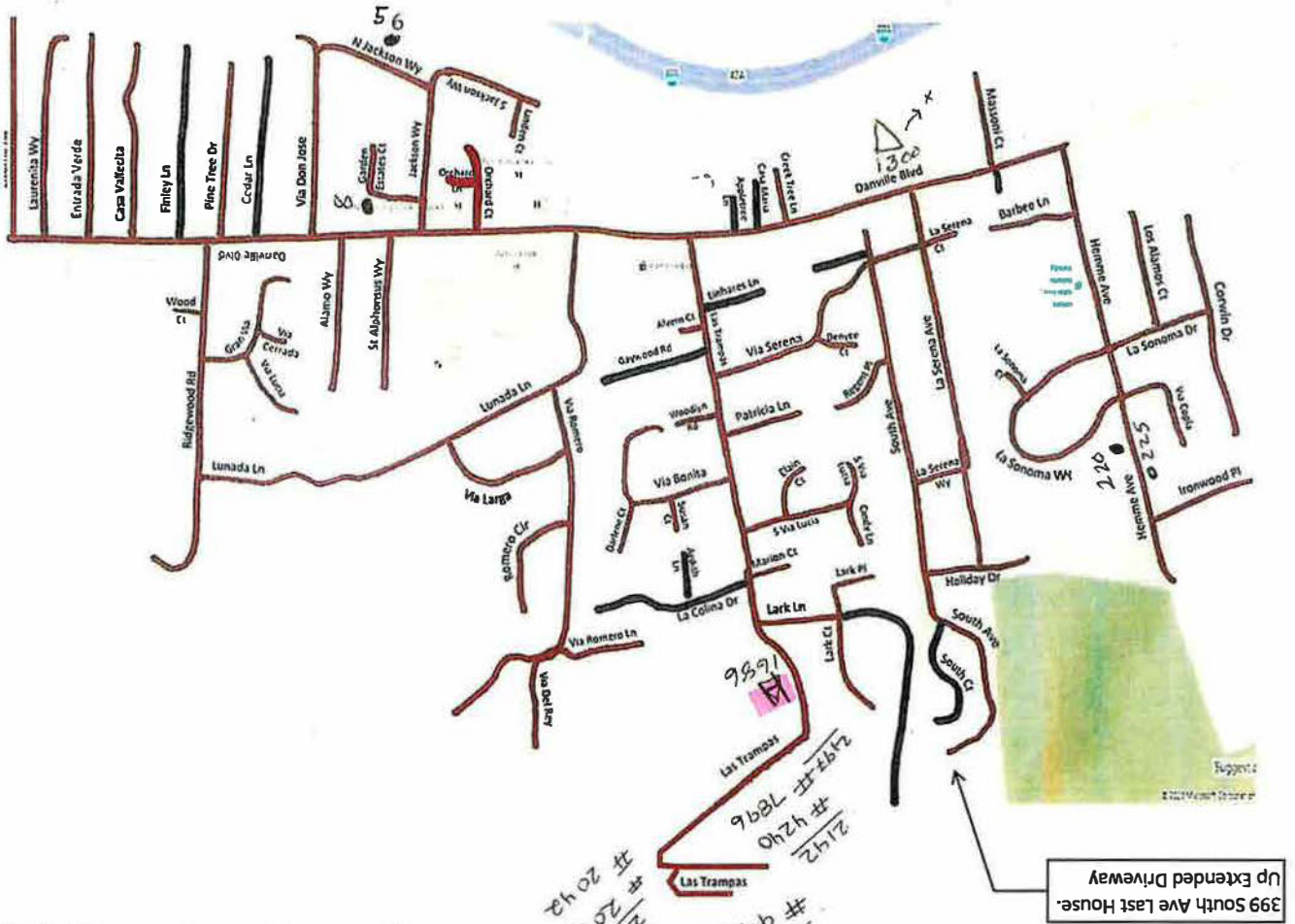

H = 1686 Las Trampas - Cars need to go exactly

1980  
 # 9995  
 2142  
 # 4240  
 988L  
 # 7896  
 243  
 # 2012  
 # 2018  
 # 2042

399 South Ave Last House.  
 Up Extended Driveway.

243  
Wednesday

Property Services  
20 Camille Pl - Left of House - Behind Metal Gate  
605 La Gonda Way - Front of Home  
30 Camille Pl - Front of home  
50 Fairmayden Ln - Down long driveway - Right of enclosure  
880 Forest Ln - Right of Garage  
22 Gary Way - Up Driveway - Under Car Port  
685 Glen Rd - Behind Gate- Pull String  
135 Wayne Ave - Right of Garage

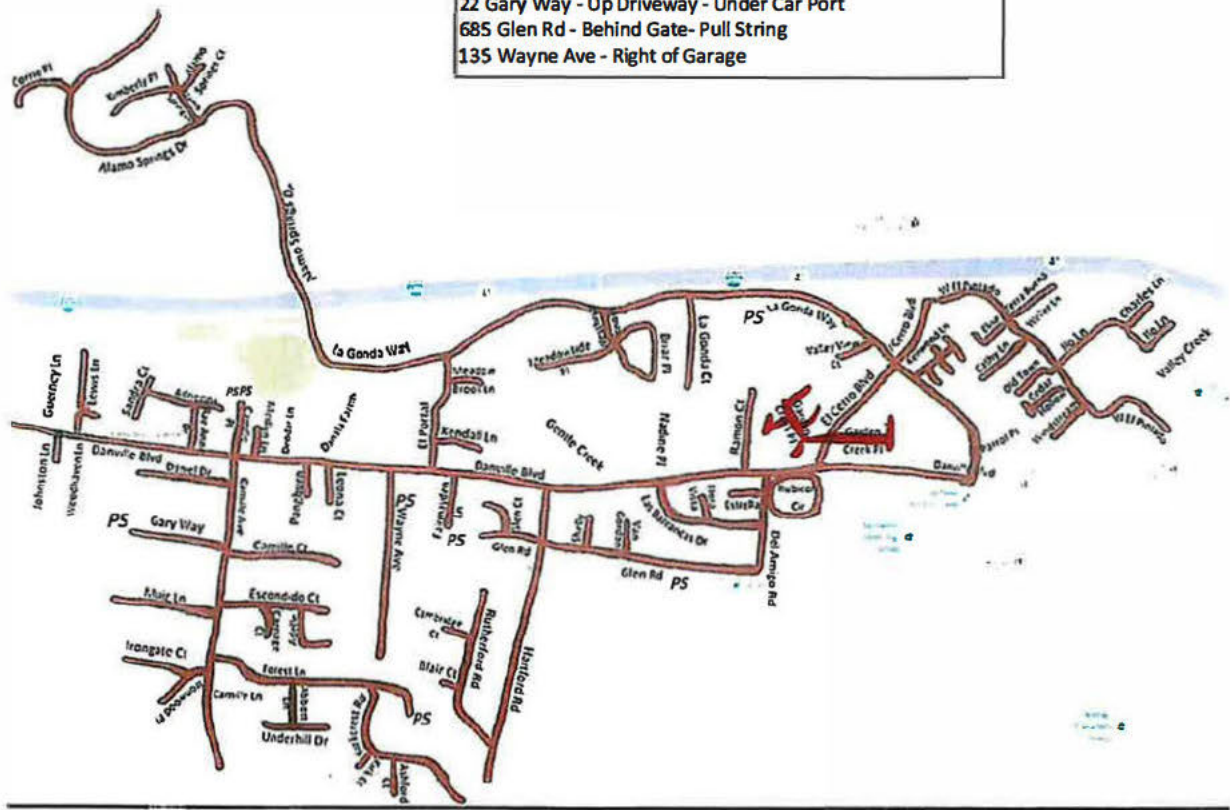



Wednesday 244

**Property Service**

- 2300 Buena Vista - Behind fence at sidewalk
- 2304 Buena Vista Ave - Down Driveway- Right side
- 156 Miramonte Rd - Property
- 140 Miramonte Rd - Front of Garage
- 105 Montanya Ct - Top of Driveway
- 114 Montanya Ct - By Gate
- 31 Midvale Ct - Front of Garage
- 2410 Overlook Dr - Front of Garage

**Property Service**

- 2581 Overlook Dr - Front of Garage
- 1670 Riviera Ave - Right of Carport
- 2339 San Juan Ave - End of long Driveway
- 131 School Ln - At front door - up sideways
- 33 Terrace Rd - Top of Driveway
- 11 Walnut View Pl - Top of Driveway
- 114 Montanya Ct - By Gate

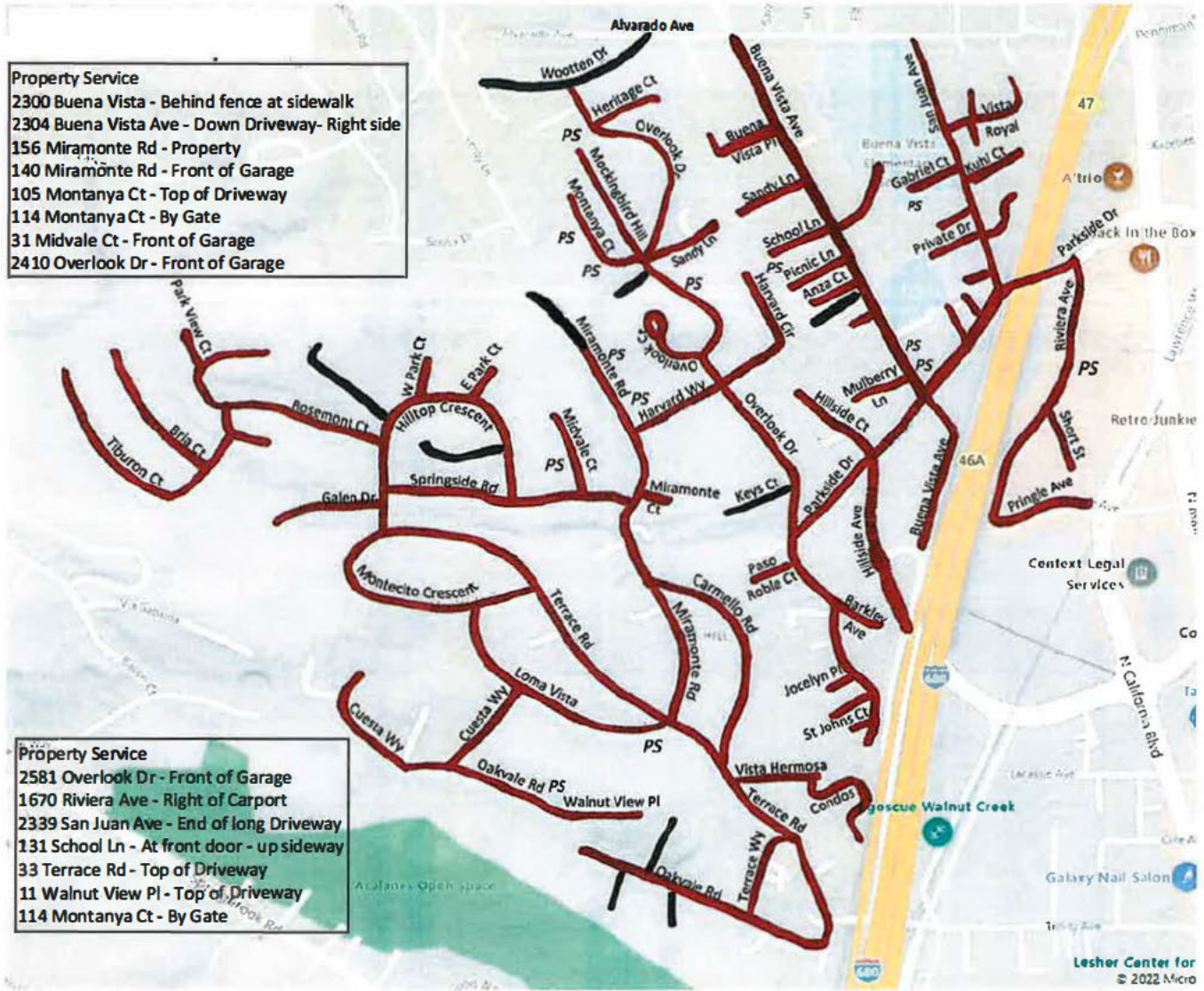

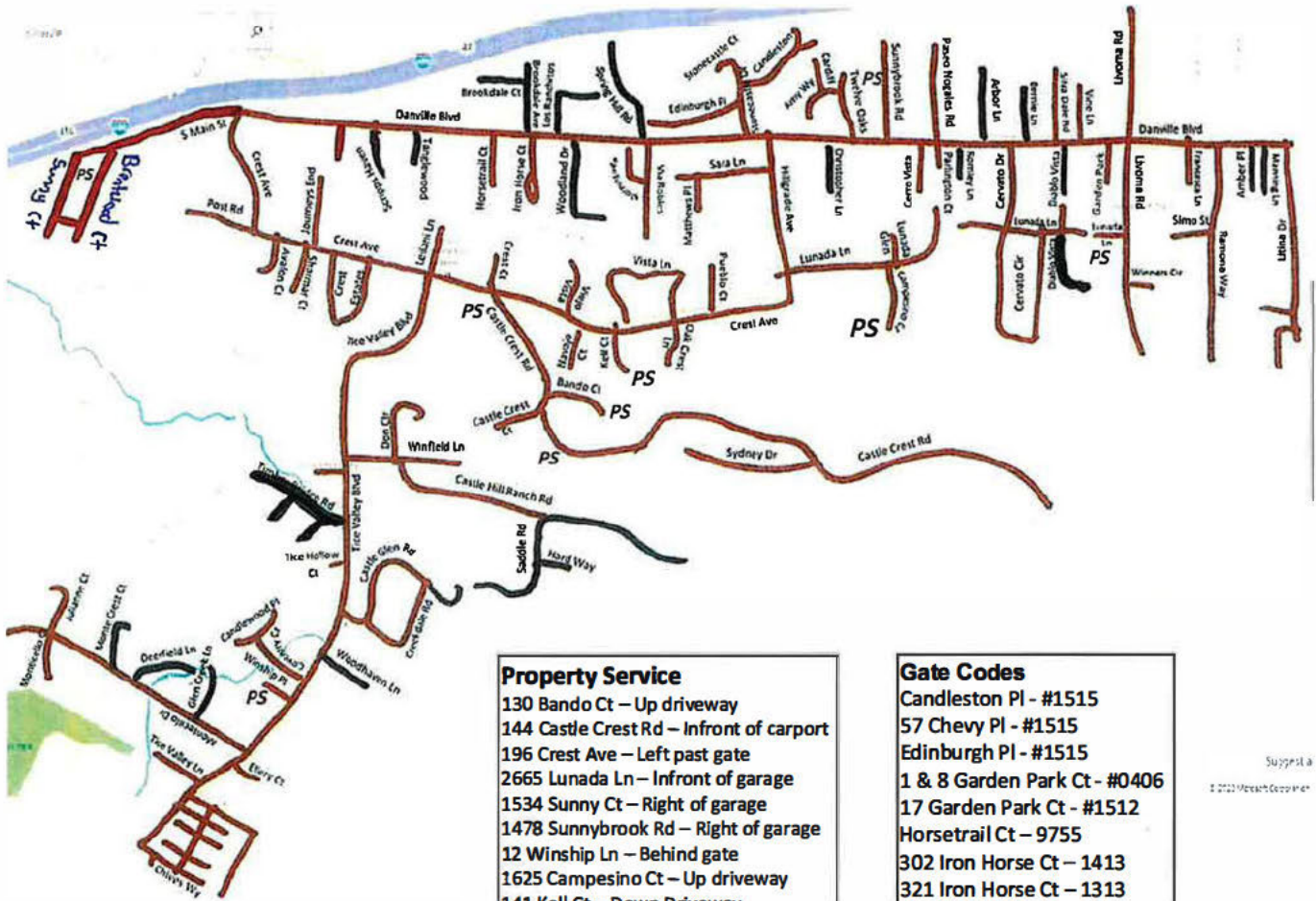

**Property Service**  
 130 Bando Ct – Up driveway  
 144 Castle Crest Rd – Infront of carport  
 196 Crest Ave – Left past gate  
 2665 Lunada Ln – Infront of garage  
 1534 Sunny Ct – Right of garage  
 1478 Sunnybrook Rd – Right of garage  
 12 Winship Ln – Behind gate  
 1625 Campesino Ct – Up driveway  
 141 Kell Ct – Down Driveway

**Gate Codes**  
 Candleston Pl - #1515  
 57 Chevy Pl - #1515  
 Edinburgh Pl - #1515  
 1 & 8 Garden Park Ct - #0406  
 17 Garden Park Ct - #1512  
 Horsetrail Ct - 9755  
 302 Iron Horse Ct - 1413  
 321 Iron Horse Ct - 1313  
 326 Iron Horse Ct - 9925  
 Stonecastle Ct - #1515  
 Vine Ln - #34440



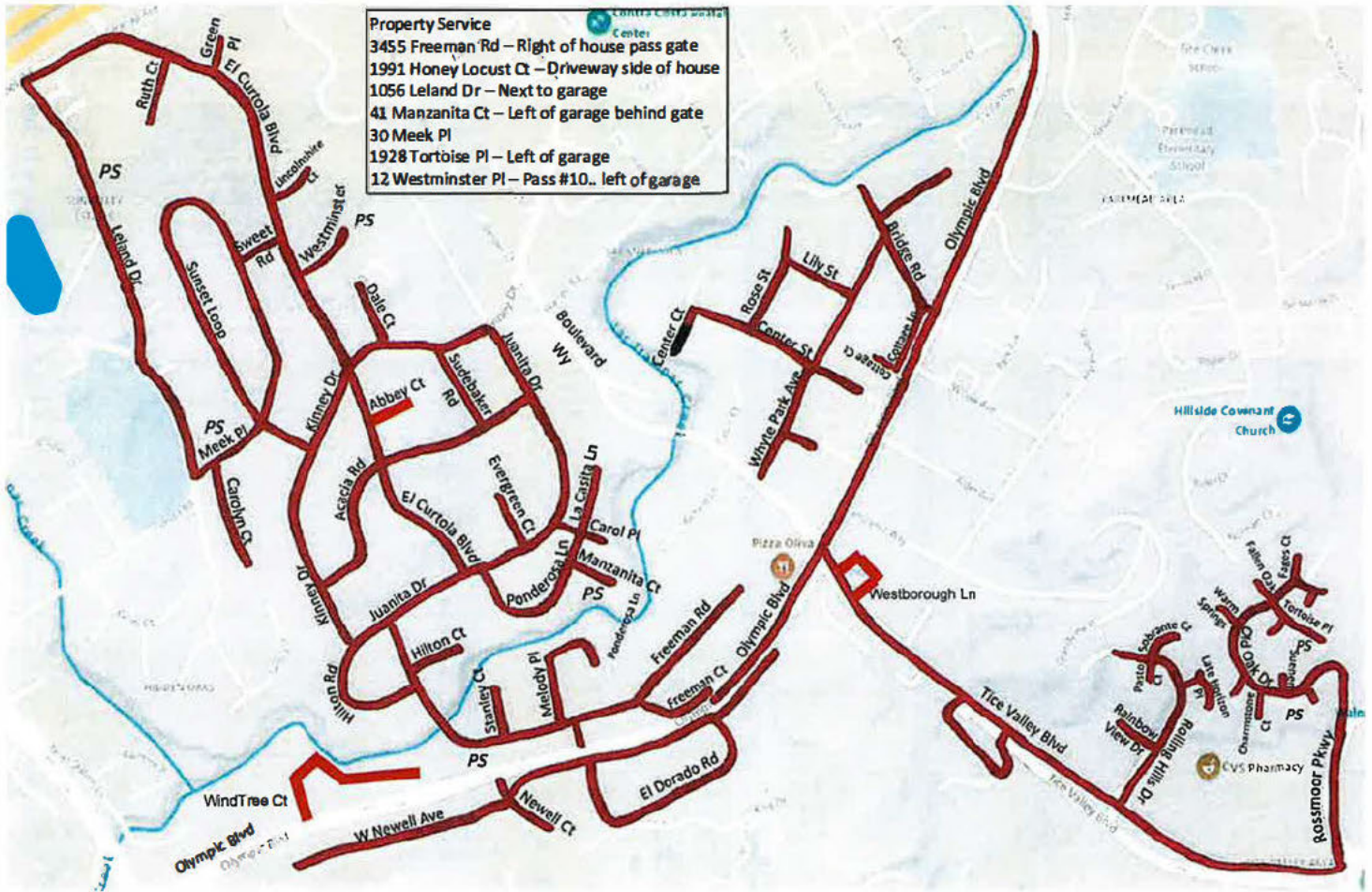

Wednesday 246



Wednesday 247

Property Service  
1666 Castle Hill Rd – Left of garage  
165 Del Monte Dr – Top of driveway  
1878 Magnolia Wy – Right of garage  
1921 Meadow Rd  
40 Willow Ave – By Garage  
685 Lancaster Rd - Up driveway

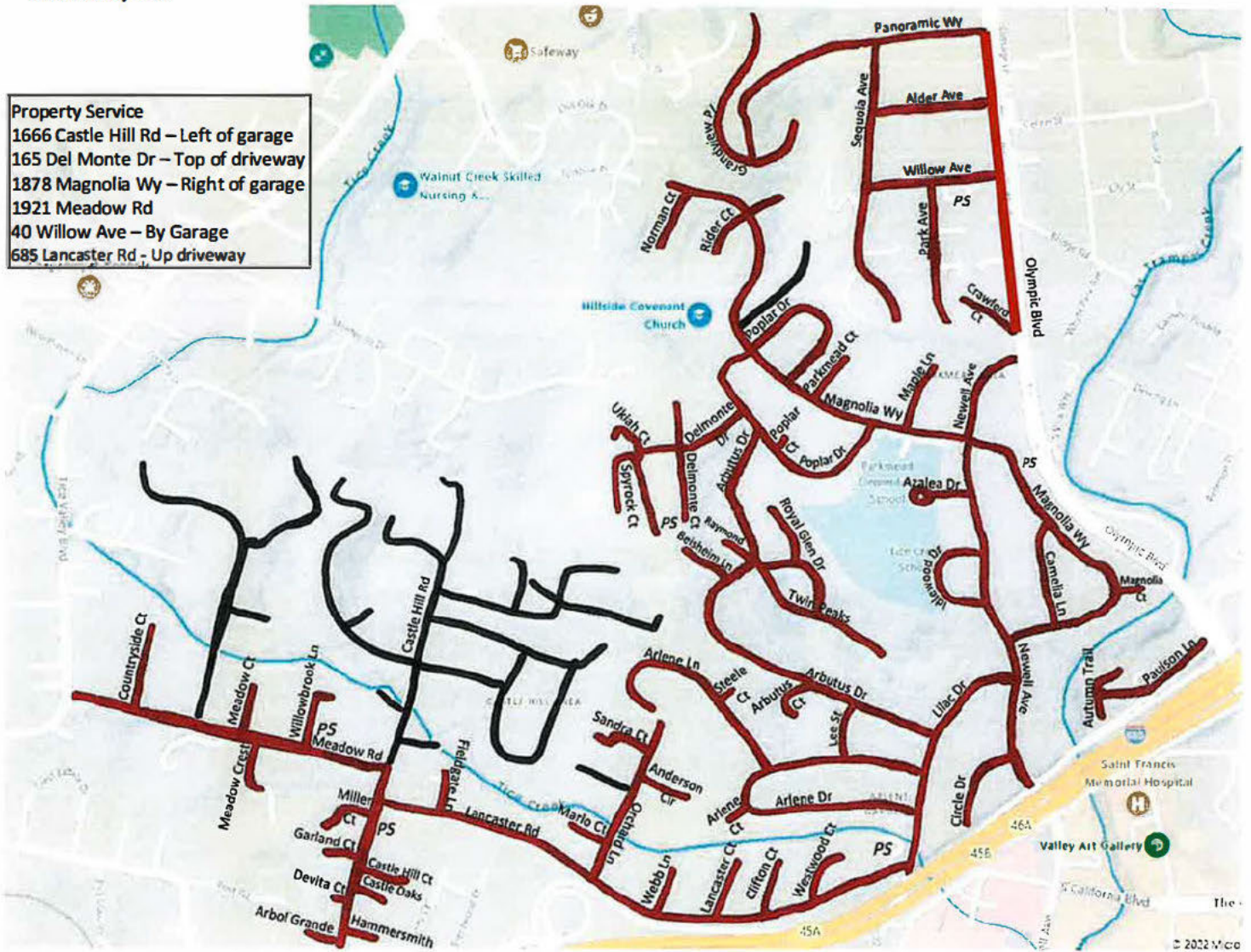

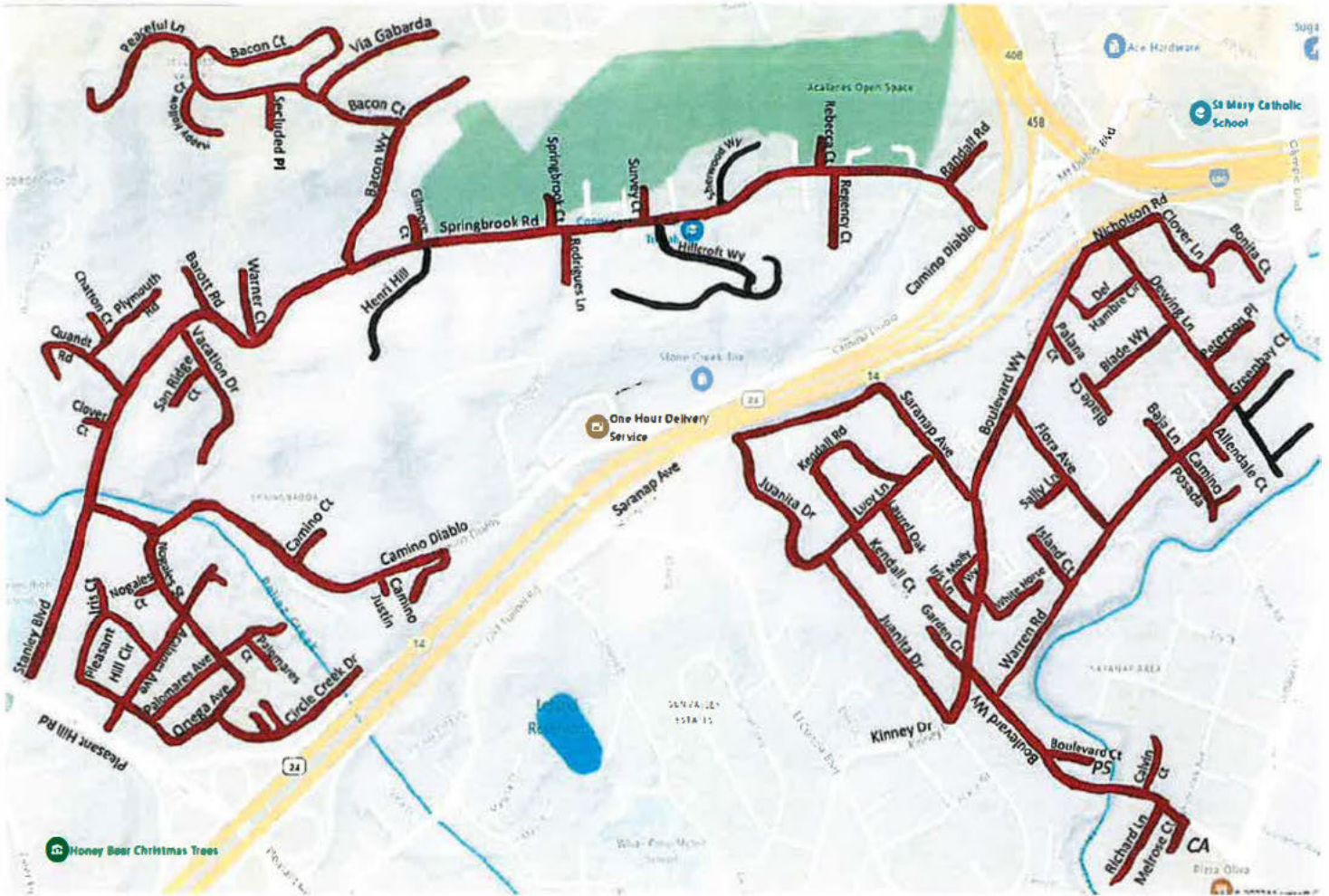

Wednesday 248

**Property Service**  
21 Boulevard Ct  
**Commercial Account**  
1581 Boulevard Way - Quail  
Country Antique

**THURSDAY**



Thursday 4240



- Property Services**
- 20 Camino Monte Sol – Up driveway on the right
  - 3133 Oakwood Ln – in driveway near gate
  - 38 Tam O Shanter Rd – return after svc
  - 31 Tracy Ct – right of driveway – behind gate
  - 242 Saint Paul Dr – Behind gate (Shut Gate)
  - 3144 Roundhill Road – By Gate
  - 120 Bolia Ave -In Driveway
  - 370 Vernal Dr – By Garage
  - 19 High Eagle Road - Behind White Wall



**Property Service**  
1335 Sugarloaf Dr – up driveway – PUT BACK BEHIND wooden fence  
2241 Trotter Way – top of driveway  
2345 Roan Ln – prop svc  
738 Appaloosa Dr – behind gate



Thursday 241 Map 2

**Property Service**  
93 Barclay Ct – up driveway – behind gate  
2639 Fox Cir – right side of driveway  
3196 Stonegate Ln – up driveway – right of garage

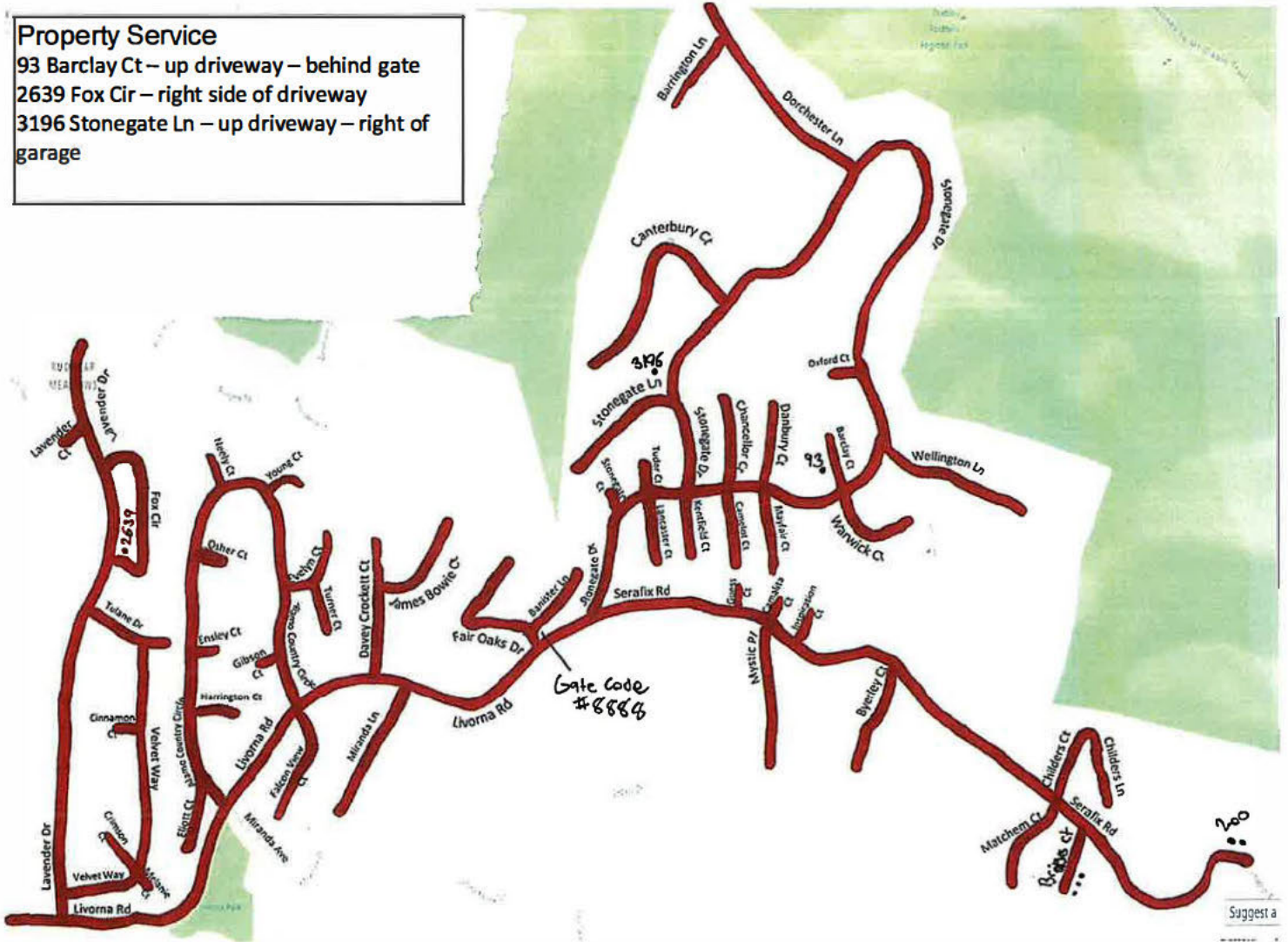

Suggest a



Thursday 242

**Property Services**  
721 Hazelwood Dr - Front of Driveway  
1228 Lindell Dr - Left side of house  
211 Vallecito Ln - Up Hill



2353 Benham Ct – up long driveway – behind fence and to the left  
29 Edgemont Cir – top of driveway – right side  
145 Grover Ln – prop svc  
50 Rudgear Dr – up driveway – left of garage

1376 Rudgear Rd – down driveway – left side  
1151 Westmoreland Cir – outside garage  
2100 Wilmington Dr – on Robb rd side of gate on

243 Thursday



Property Service  
 64 Alberta Ter – end of road – left of house  
 373 Nob Hill Dr – down driveway – left of garage  
 1878 San Miguel Dr – prop svc  
 1748 San Miguel Dr - Under Carport. Put Back

Thursday 244



Commercial account  
 2 Eckley Ln – Christian Science –  
 in parking lot

2128 San Miguel Dr – side of driveway  
 51 Watkins Ln – Right of driveway – behind locked gate  
 1220 Walker Ave Apt 1 – front of building  
 1091 Walker Ave - Visible from St  
 65 Fraser Dr – Front of Gate



Thursday 245

**Commercial Account**  
1915 Apollo Ct - Bancroft Village Pool  
1940 Nero Ct - Bancroft Village Pool

**Property Service**  
1386 Candelero Dr - behind brown fence  
2625 Cherry Ln - end of driveway - right side  
20 Cherry Way - long driveway - on brick walk way by orange tree  
238 Northcreek Cir - behind brown fence



Thursday 246

Jerome Court Back In

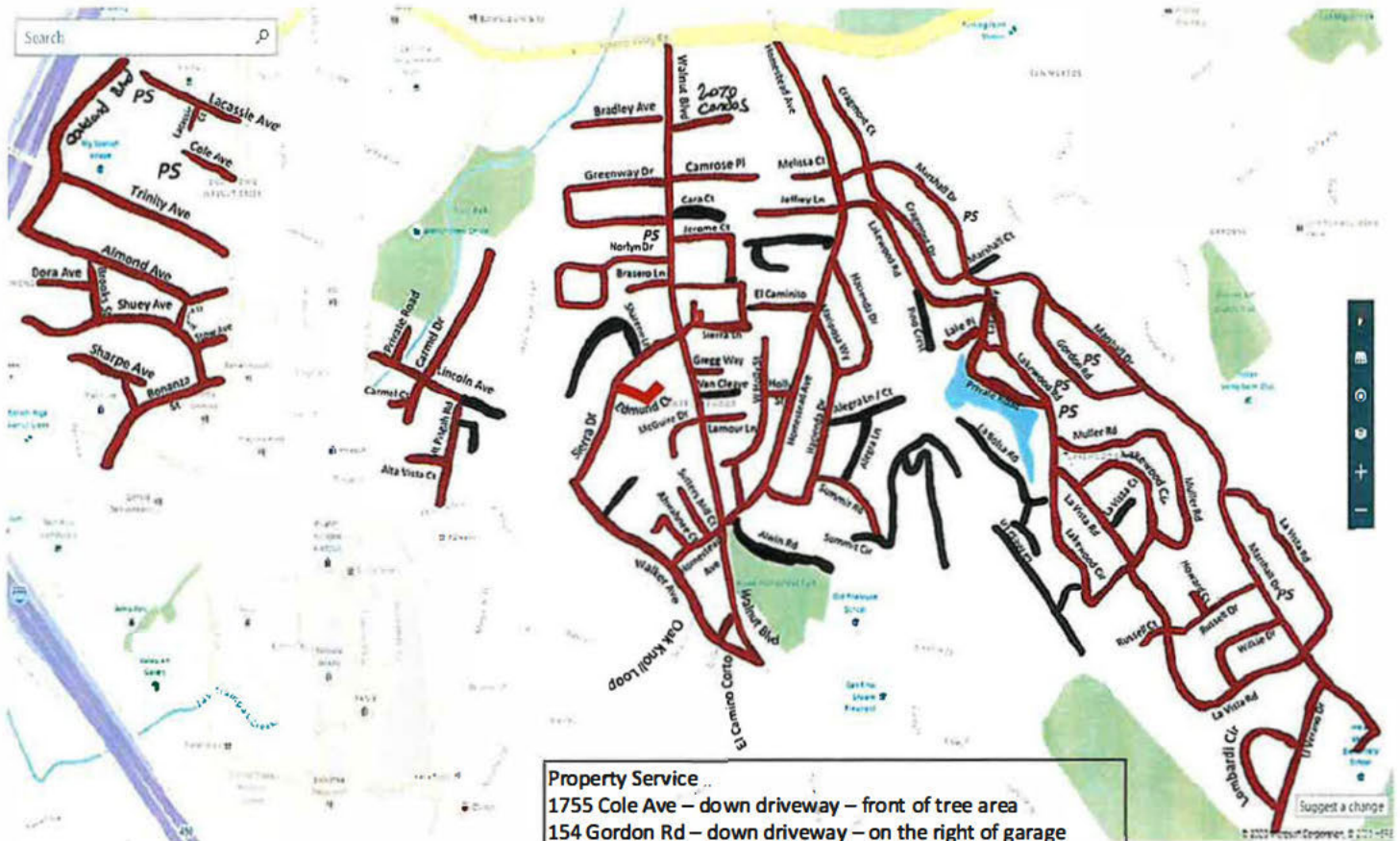

**Commercial Account**  
1632 Live Oak Way – inside Walnut Creek  
Library parking lot – access Lincoln  
1537 Carmel Dr – Lincoln Apartments

**Property Service**  
1755 Cole Ave – down driveway – front of tree area  
154 Gordon Rd – down driveway – on the right of garage  
155 Gordon Rd – up driveway  
1863 LaCassie Ave – by cyclone fence  
270 Lakewood Rd – up driveway – right of garage  
284 Marshall Dr – up driveway – right of garage  
472 Marshall Dr – top of driveway – right side  
2661 Walnut Blvd – front of garage – out when need svc

Thursday 247

Property  
628 Montezuma Ct – up driveway – left side against  
garage – out when need svc  
1449 Los Vecinos – Near Garage

Search





Thursday 248

916 Alfred Ave – top of driveway – left of wooden fence  
1034 Alfred Ave – By Gate

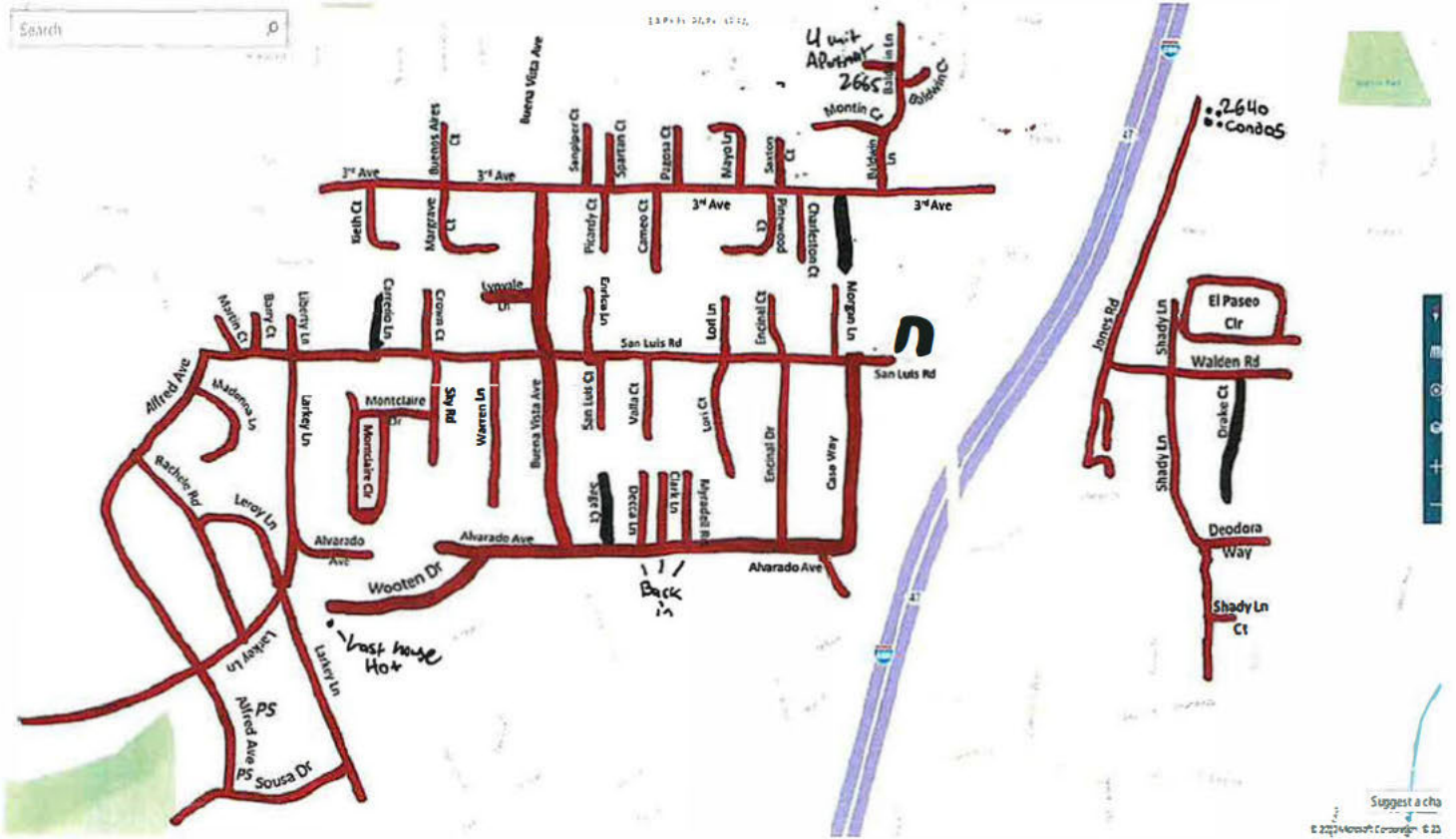

**FRIDAY**

Friday 240





**Property Services**  
 950 Cheyenne Dr – left side of garage  
 2922 Comistas Dr – right side of driveway  
 98 Las Lomas Way – at gate to driveway  
 923 Meander Dr – Behind Gate Right Side  
 2201 Quiet Place Dr - by Fence

Friday 241



Friday 242



Friday 243

- 3055 Avellano Dr. - prop. syc
- 2948 Deerpark Dr - left of garage
- 3070 Diablo Shadow Dr - left of garage - past fence
- 3338 Doral Ct., near alley way by garage - behind gate.
- 240 Ginocchio Ct - right of garage - behind Iron Gate
- 3016 Stinson Cir., left of garage - past gate
- 3612 Vista Charonoaks - right of garage







Friday 245

Property Service  
227 Castle Rock Rd – right side of  
driveaway – behind gate  
3525 Eris Ct – side of house – behind gate

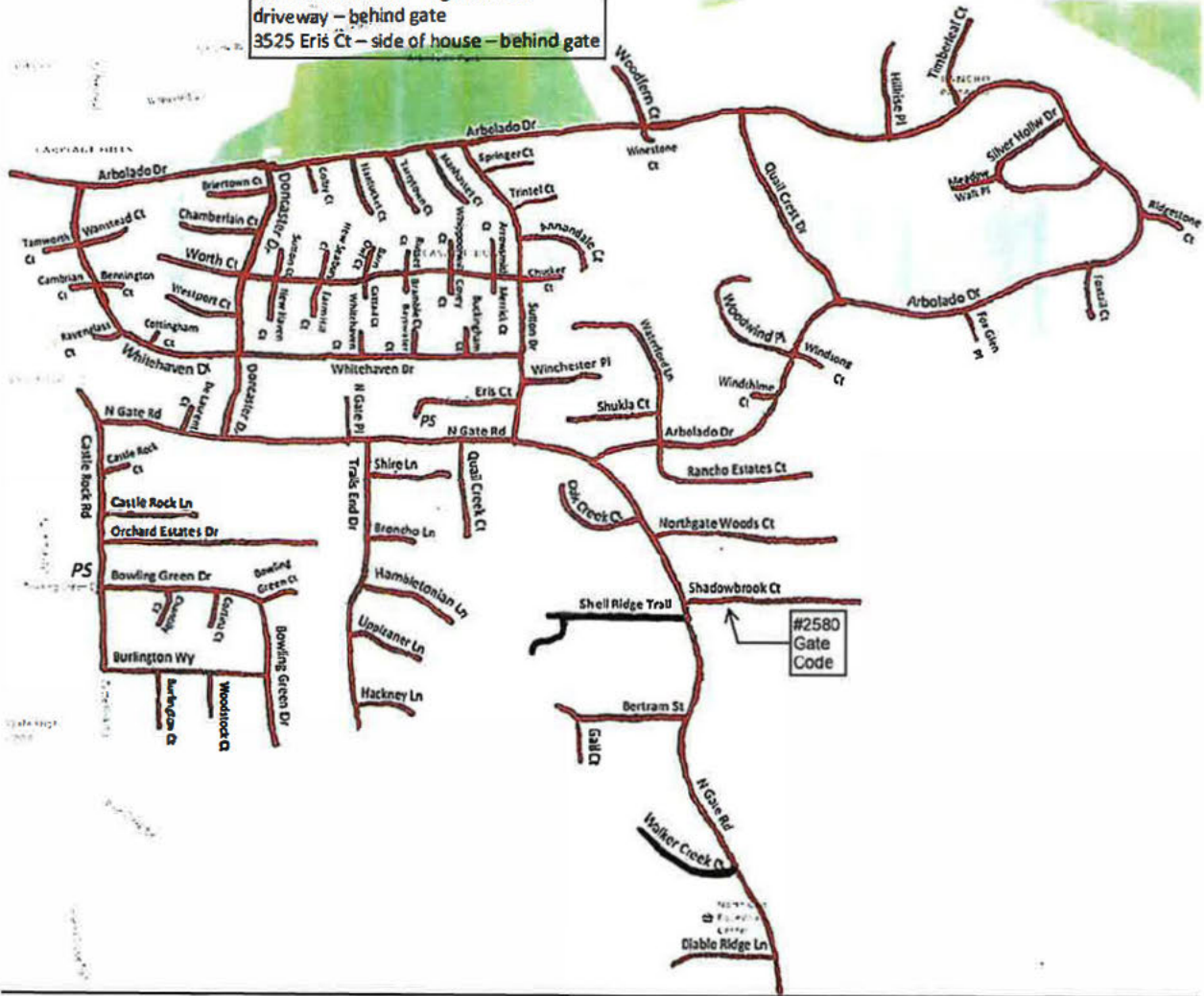

Friday 246

Property Service  
1735 Cape Ct – left of driveway  
1905 Countrywood Ct – by garage  
1908 Countrywood Ct – behind garden gate – back of house  
1617 Crescent Dr – right of driveway

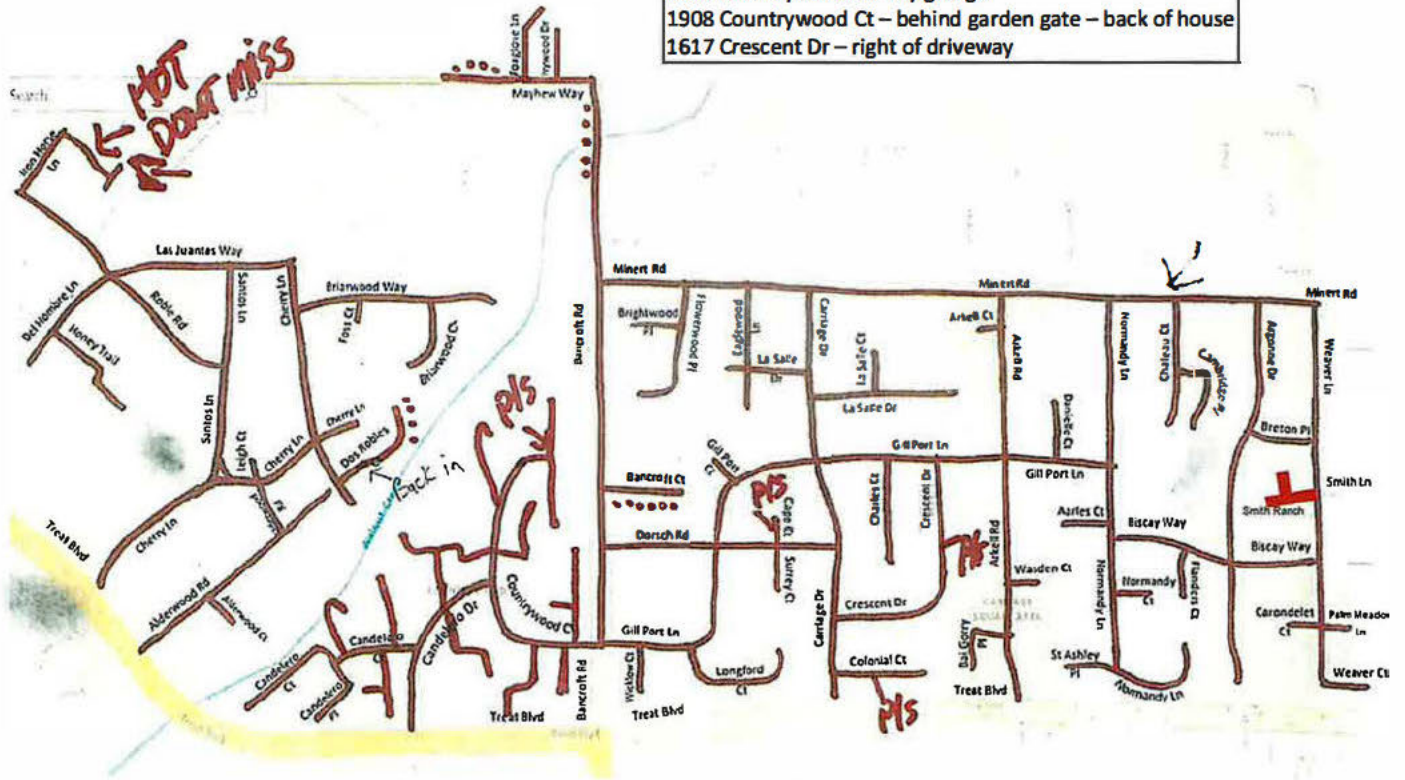



Friday 247

- 1468 Carriage Dr – by garage – inside the gate
- 246 Encina Corte – prop svc
- 2240 English Ct – up driveway – behind gate
- 772 Savannah Cir – right of garage – behind gate
- 1071 Winton Dr – next to side gate
- 158 Via Mantilla – Behind Gate

rch



Friday 248 Map 1 of 2



← - - - To Map 2

Friday 248 Map 2 of 2

