

MONDAY

Routes 840-848

Monday 841

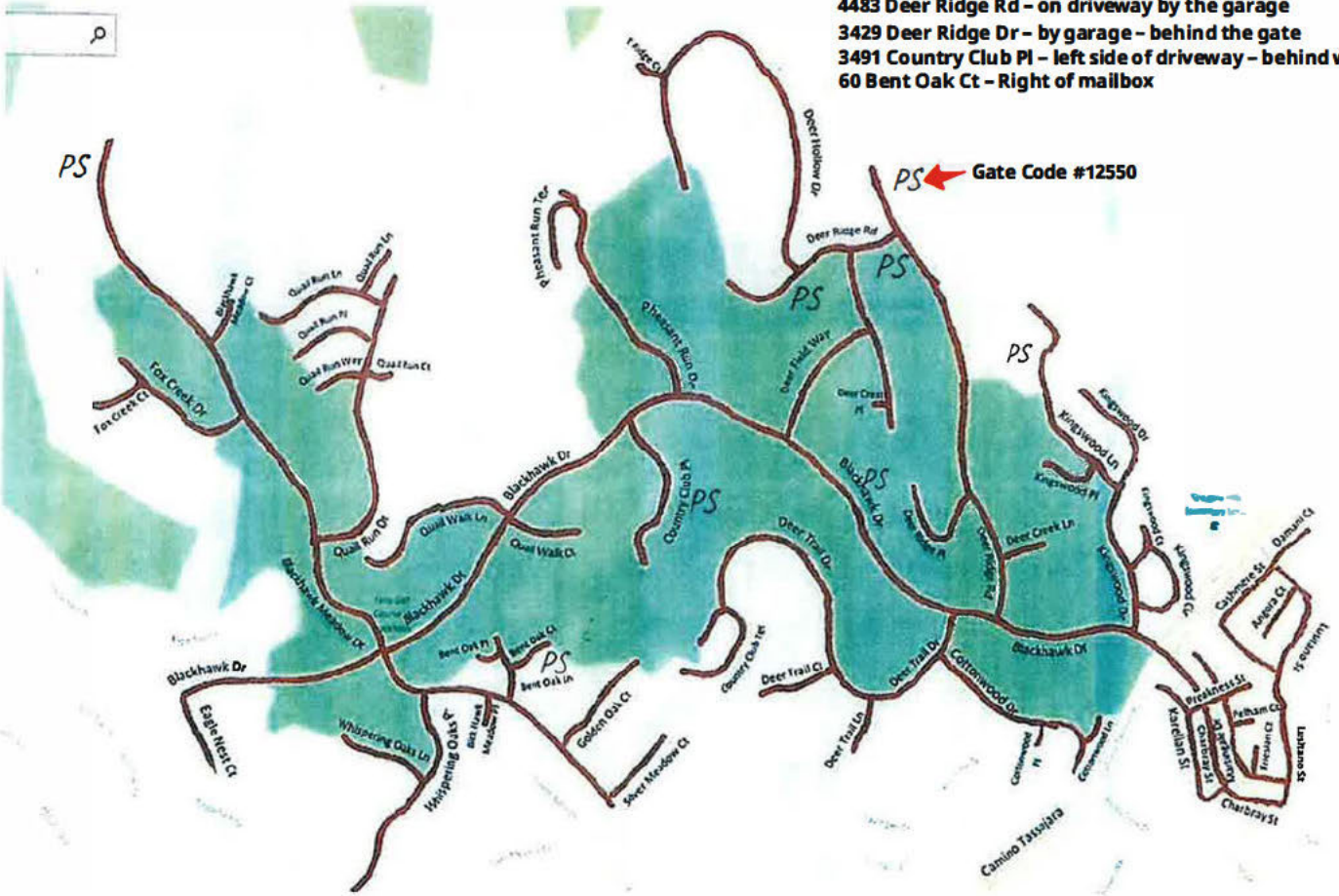

- 5435 Blackhawk Dr - up driveway on the right side
- 3126 Blackhawk Meadow Lane - Right of house
- 391 Kingswood Ln - left of garage - behind hedges
- 4494 Deer Ridge Rd - left side of home - Code #12550
- 4483 Deer Ridge Rd - on driveway by the garage
- 3429 Deer Ridge Dr - by garage - behind the gate
- 3491 Country Club Pl - left side of driveway - behind wall
- 60 Bent Oak Ct - Right of mailbox

PS ← Gate Code #12550

Monday 843 Map 1

Commercial Account
1701 El Nido - Parking Lot

Last house
2578

Gate Codes	
Diablo Ranch Ct	-#7777
Diablo Ranch Pl	- #4444
2875 Mt Diablo Scenic	- #3
175 Diablo Ranch Ct	- #5555

Property Service
2048 Casa Nuestra - Top of Driveway
1822 El Nido - Up Driveway
1880 El Nido - Down Driveway (Last House)

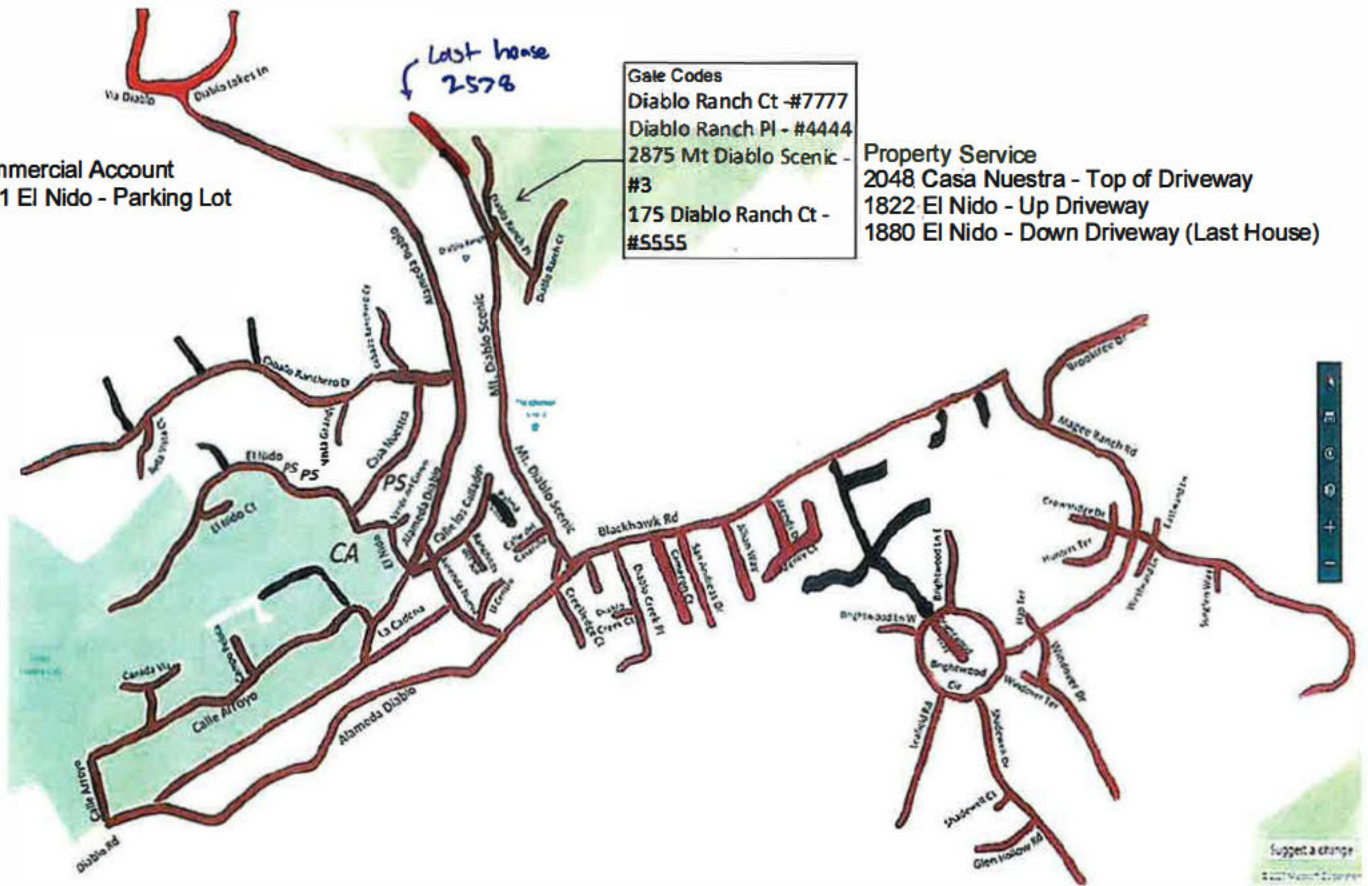

Monday 842

Commercial Account
4345 Mansfield Rd - Side of Clubhouse (Hot)

Property Service
559 Grimsby Ln
4217 Nottingham Dr - By Gate

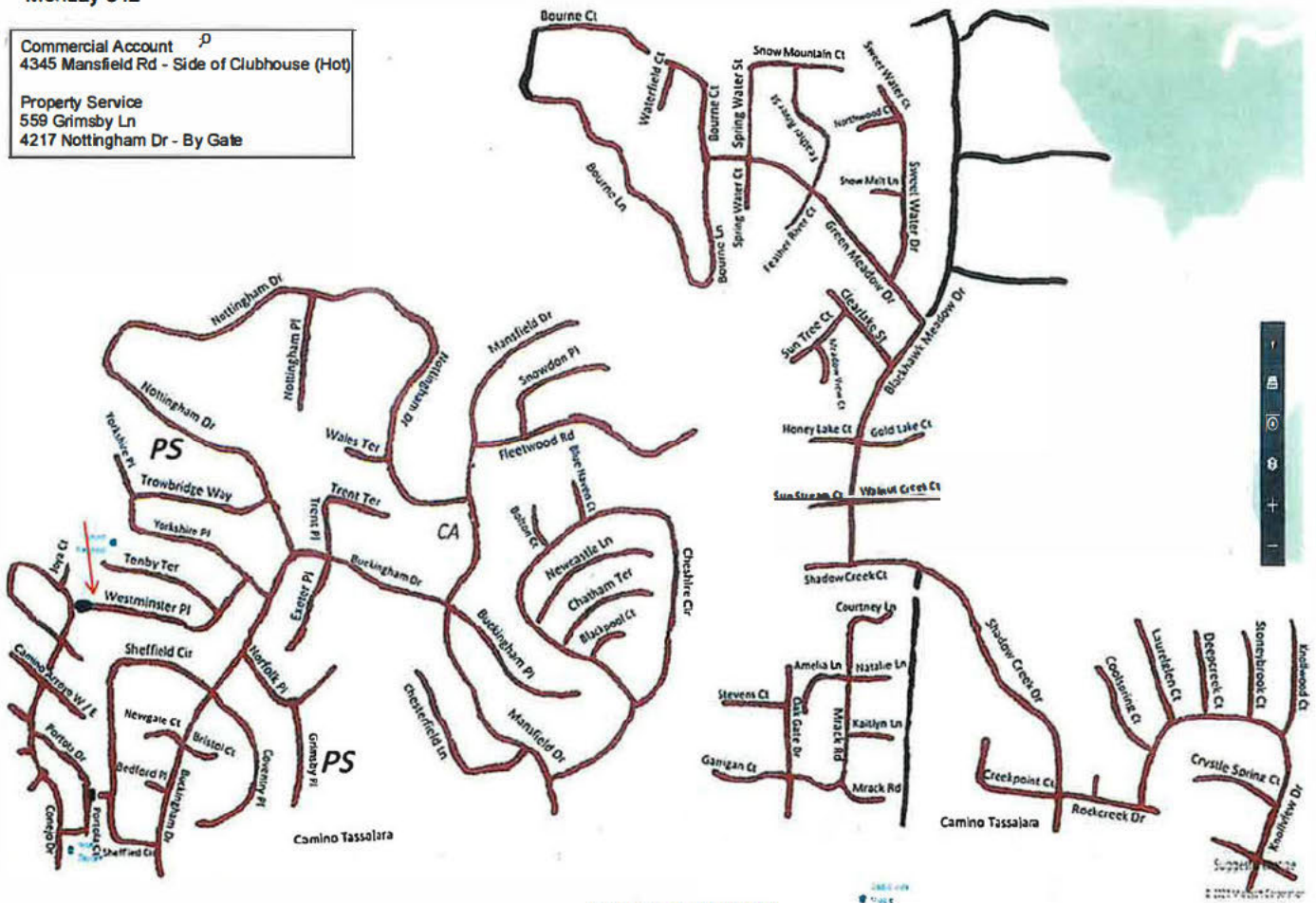

Last Updated 10/25/2022



Monday 848 - Map 1 of 2

Search

Property Service
 508 Blackhawk Club Dr - up steep driveway - left
 709 Liquidamber Pl - up driveway - behind wall
 35 Magnolia Pl - right of garage - front of gate
 38 Magnolia Pl - left of garage
 41 Magnolia Pl - top of driveway - front of garage

P/S

TO MAP 2

No Service before 7

Hot/Heaven 21

46, 35, 38



TUESDAY

Tuesday 841

300 Greenbrook Dr
Gate Code
3124

Property Services
92 Dubost Ct – behind gate, near A/C unit
212 Joaquin Dr – top of driveway
129 Larkwood Cir – right side of house
1616 Saint Helena Dr – left of driveway – behind gate

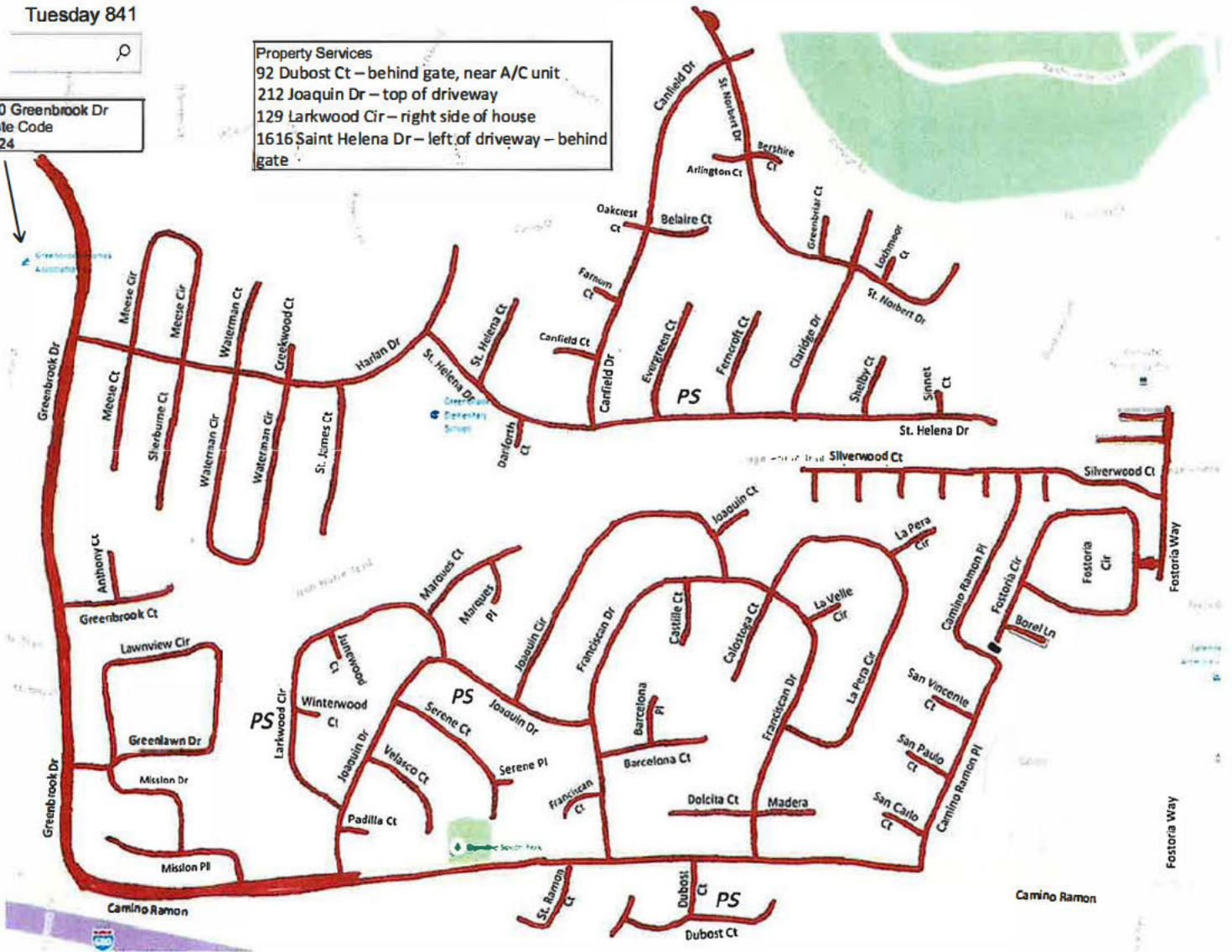

Tuesday 842

Property Service
262 Imrie Pl - Left side yard - left of garage
1901 Park Meadow Dr - prop svc
1923 Park Meadow Dr - down driveway - behind fence
182 Verde Mesa Dr - right side of driveway
1011 White Gate Rd - Behind fence next to garage (on Seville Ct)
1005 White Gate - behind fence to the right of garage

3151 Stone
3155 Valley

Last house
1565

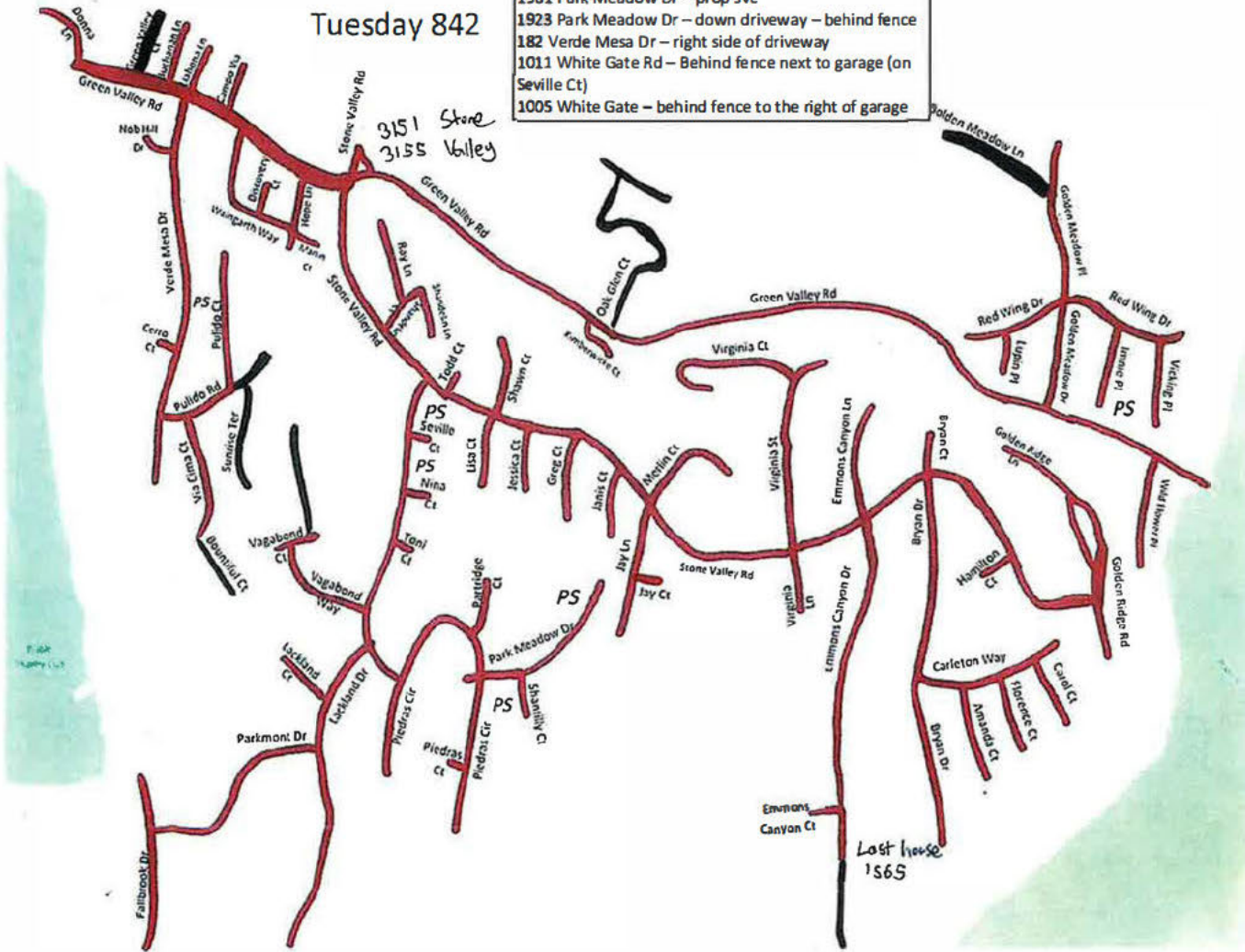

Property Service
 820 Saint George Rd – either behind gate – or at curb
 603 Silver Lake Dr - top of driveway near garage door and place back when complete
 224 Powhatten Ct – By Garage
 265 Barrett Cir - Behind the Gate
 493 Silver Lake Dr - Up Driveway by Garage
 595 Silver Lake Dr - By garage

Tuesday 840

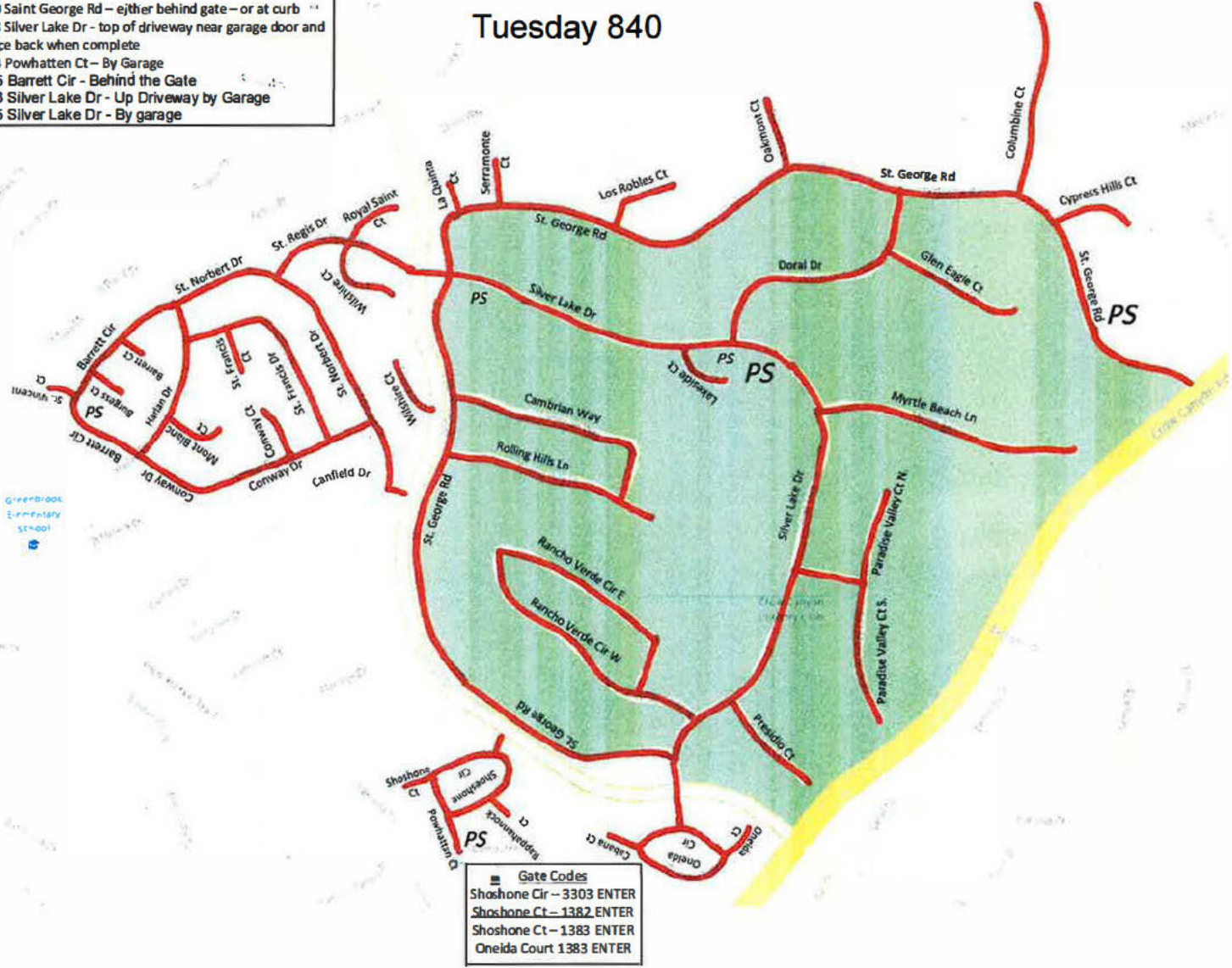

rch



Tuesday 843

Property Service
 215 Heather Pl – front of garage
 245 Saint Christopher – front of garage
 1231 Dutch Mill Dr - PROP SVC - DRIVE
 WAY IN FRONT OF GATE
 56 Saint Timothy Ct – By Garage

Last house
1400 1401

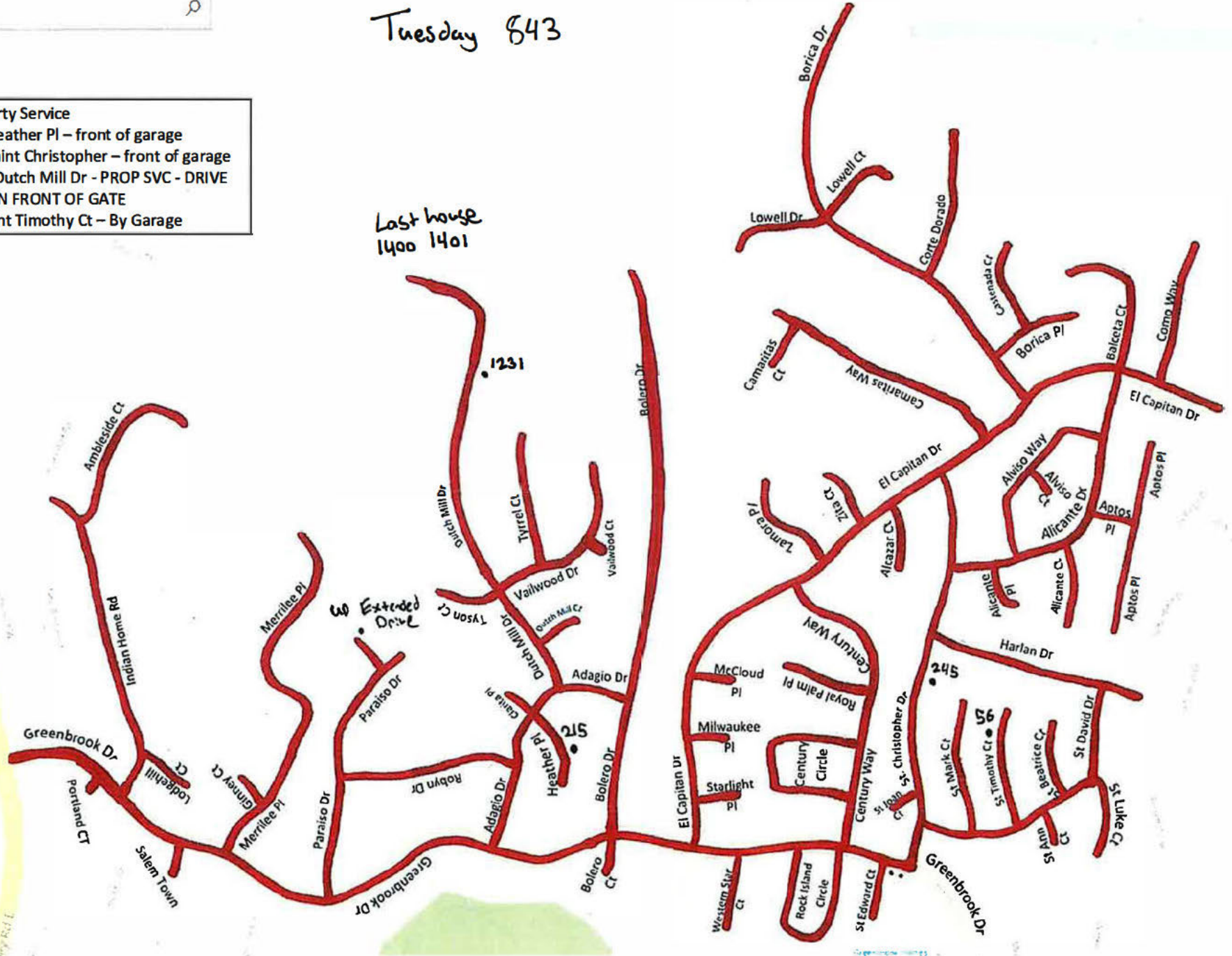

Tuesday 844

- Property Service**
- 935 Blemer Rd – PROP SVC
 - 246 Cameo Dr – top of driveway – front of gate
 - 351 Cameo Dr – front of garage
 - 401 Castanya Ct – up driveway – on the left
 - 858 Dolphin Dr – up long driveway
 - 892 Dolphin Dr – right side of garage
 - 800 Matadera Cir – next to gate
 - 812 Matadera Cir – FRONT OF GARAGE
 - 130 Plaza Cir – down driveway – on the right
 - 149 Plaza Cir – up driveway – on the right
 - 235 Roan Dr – up driveway
 - 298 Valle Vista Dr – down driveway – right of garage
 - 24 Pescadero Ct – Beside House



• 38 El Alamo (last house)

one side El Cerro

935

858

235

351

130

Suggest a
Date Recor



Property Service
23 Glen Valley Cir – By garage door
95 Stoddard Pl – Right side of home
26 Stone Ct – Put behind gate

Commercial Account
173 Paraiso Dr – Glenview
Cabana Club

Tuesday 846

Property Service
8 Dunsmoor Ct – Top of Driveway
560 Old Orchard DR - Located on Foxhall
719 Senca Ct – Infront of garage in alley
851 Luz Ct – By Gate

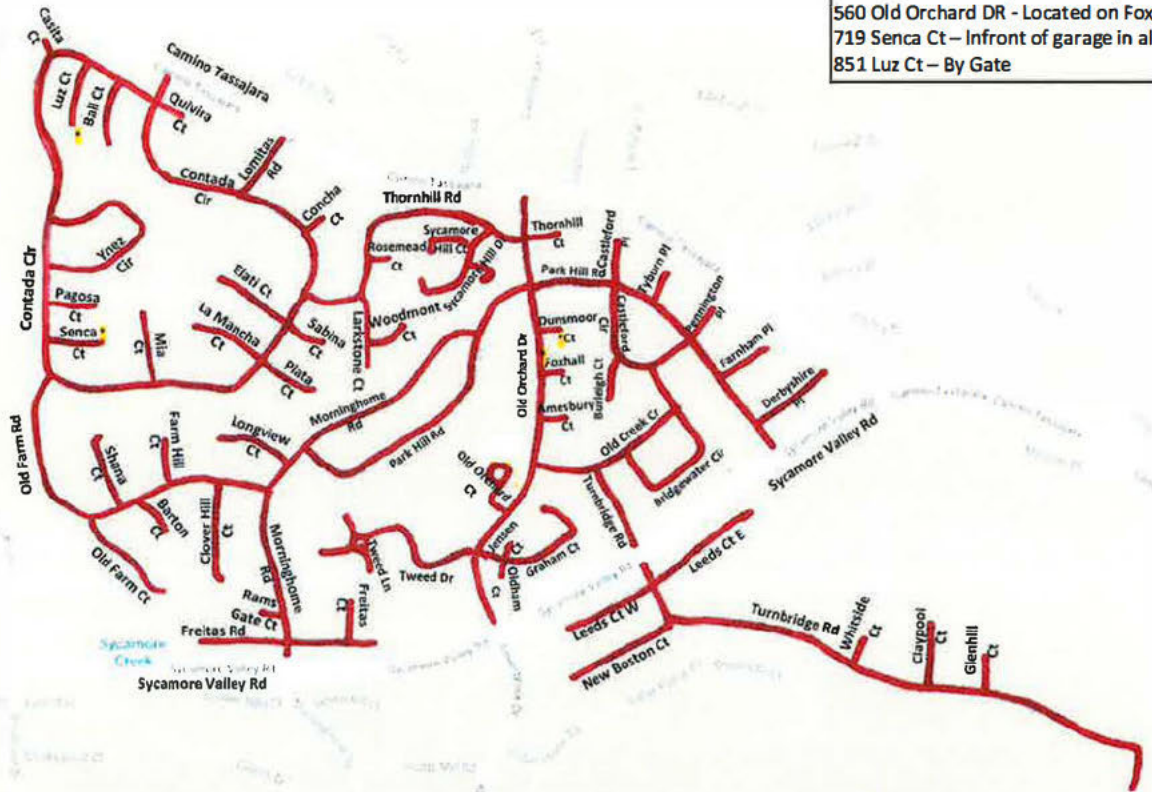

Tuesday 847

Only do Right side of El Cerro from freeway

Property Service
45 Rockport Ct – Behind wall in front of home
Commercial
101 Gatetree Dr – Gatetree Church Carts inside shed



Tuesday 848

- Property Service
- 221 Biltmore – Up driveway near garage
 - 2548 Joseph Dr – Infront of garage
 - 180 Mountain Canyon Pl – Right of garage
 - 468 Oakshire Pl – Right side by white wall
 - 2389 Roundhill Dr – Right of garage
 - 2405 Roundhill Dr – Behind fence
 - 2479 Royal Oaks Dr
 - 15 Saratoga Ct – Right behind gate
 - 28 Squire Ct
 - 43 Squire Ct – Right side of garage behind white fence
 - 66 Winding Gln – Left side behind gate
 - 74 Winding Gln – Left side garage
 - 50 Provo Ln- put cart back up driveway
 - 54 Provo Ln- carts are 10 yards on left from front entrance
 - 28 Treetop Terrace Ct - Upper Driveway By Garage

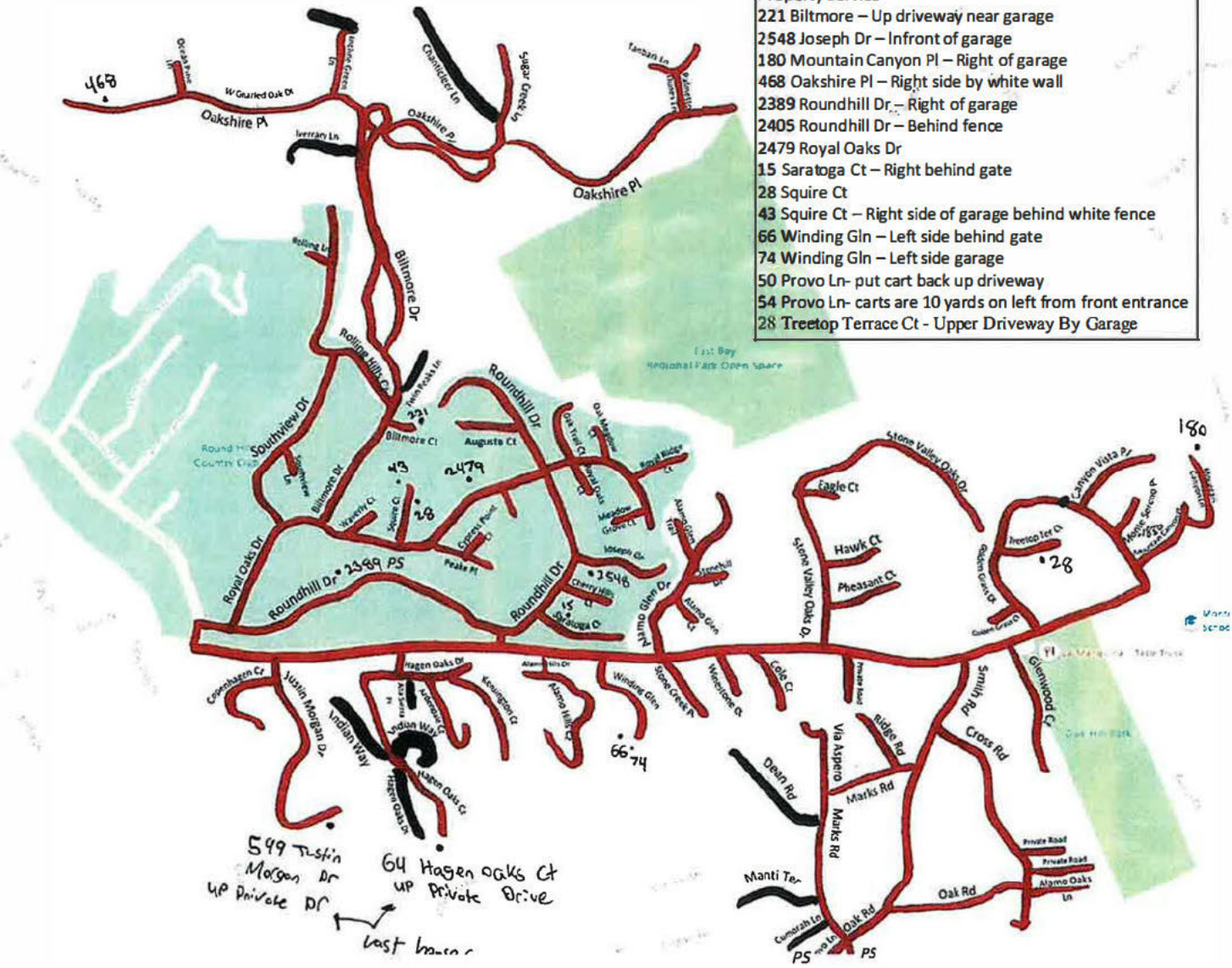

WEDNESDAY

Wednesday 840

- Property Service**
- 271 Montego Dr – prop svc
 - 13 Ocho Rios Pl – Carts by garage
 - 25 Ocho Rios Pl – up driveway – left side behind gate
 - 29 Ocho Rios Pl – up driveway – right side
 - 1500 Peters Ranch Rd – Left Behind gate
 - 1873 Ridgeland Cir – up driveway – behind gate
 - 31 Silktree Ct – **Trash** in back yard
 - 21 Red Tail Ct – Behind Gate left of the driveway

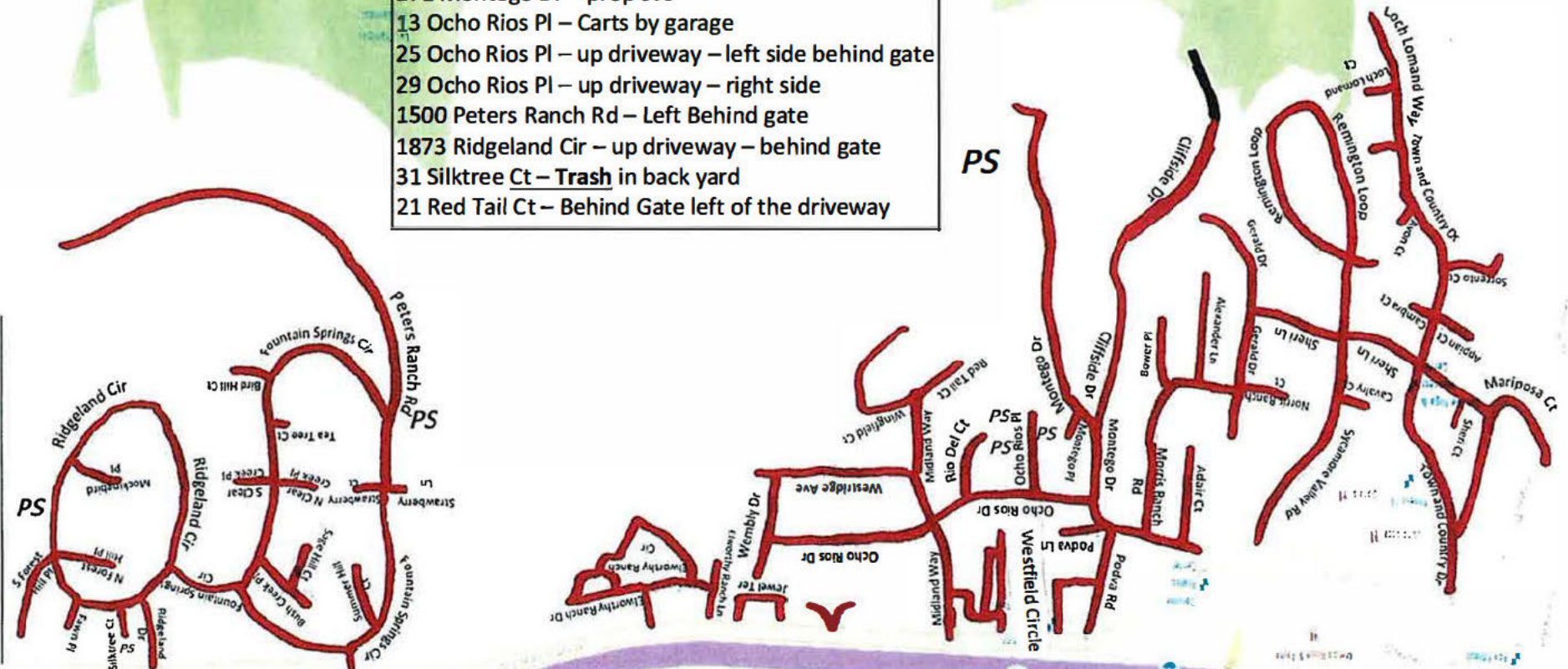

Property Service
 628 Camino Amigo – by garage
 1197 River Rock Ln – up driveway – behind gate
 372 W Linda Mesa – by fence up the driveway
 312 W Prospect Ave – right of garage
 444 Clipper Hill Rd - Right of Garage
 843 Camino Amigo - Left Side of House

Wednesday 841 357 Love Lane Do Not Miss

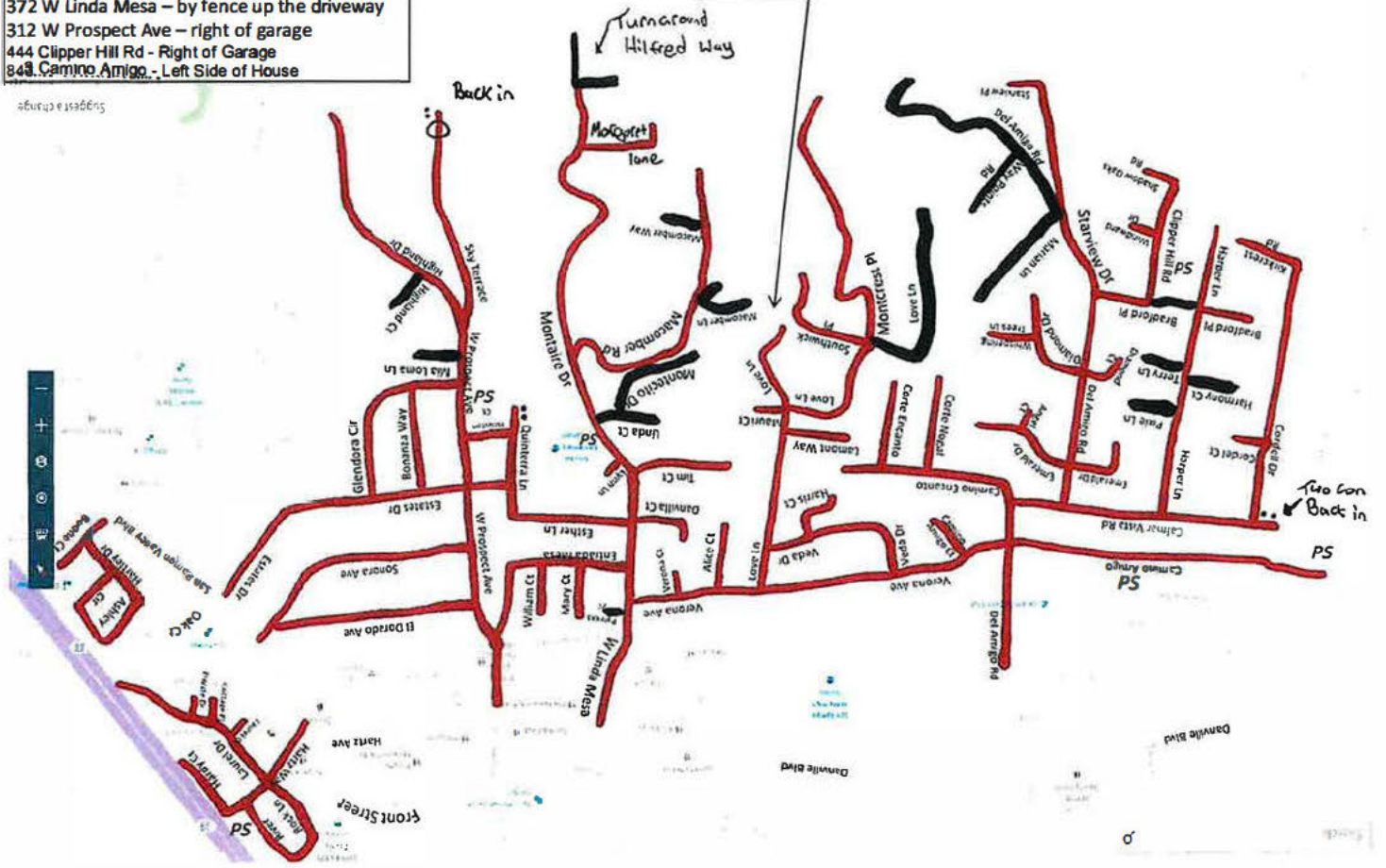

Wednesday 3842

Property Service
 8 Garden Estates Ct - Left of Garage - Behind Gate
 225 Hermme Ave - Right of garage
 220 Hermme Ave - By Garage
 56 N Jackson Way - Down Driveway - Right side of Gate

△ = Commercial
 ○ = PIS
 H = HOT / ACCOUNT



H = 1680 Las Trampas - can need to go exactly

399 South Ave Last House. Up Extended Driveway

Wednesday 3843

Property Service

- 20 Camille Pl – left of house – behind metal gate
- 605 La Gonda Way – Front of Home
- 30 Camille Pl – front of home
- 50 Fairmayden Ln – down long driveway – right of enclosure
- 880 Forest Ln – right of garage
- 22 Gary Way – up driveway – under car port – on left
- 685 Glen Rd – behind gate – pull string
- 135 Wayne Ave – Right of Garage

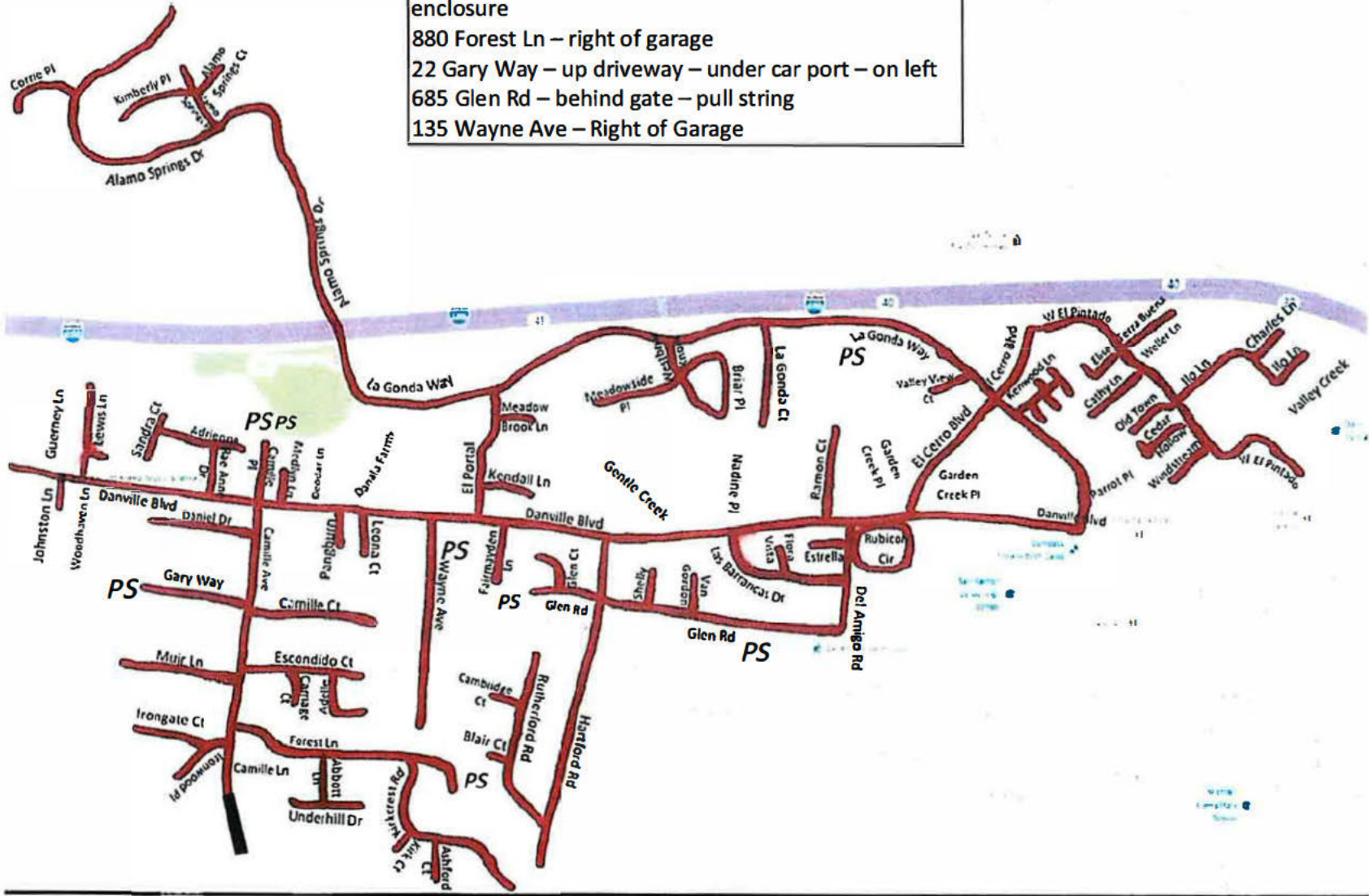

Wednesday 844

- Property Service**
- 2300 Buena Vista - Behind fence at sidewalk
 - 2304 Buena Vista Ave - Down Driveway- Right side
 - 156 Miramonte Rd - Property
 - 140 Miramonte Rd - Front of Garage
 - 105 Montanya Ct - Top of Driveway
 - 114 Montanya Ct - By Gate
 - 31 Midvale Ct - Front of Garage
 - 2410 Overlook Dr - Front of Garage

- Property Service**
- 2581 Overlook Dr - Front of Garage
 - 1670 Riviera Ave - Right of Carport
 - 2339 San Juan Ave - End of long Driveway
 - 131 School Ln - At front door - up sideway
 - 33 Terrace Rd - Top of Driveway
 - 11 Walnut View Pl - Top of Driveway
 - 114 Montanya Ct - By Gate

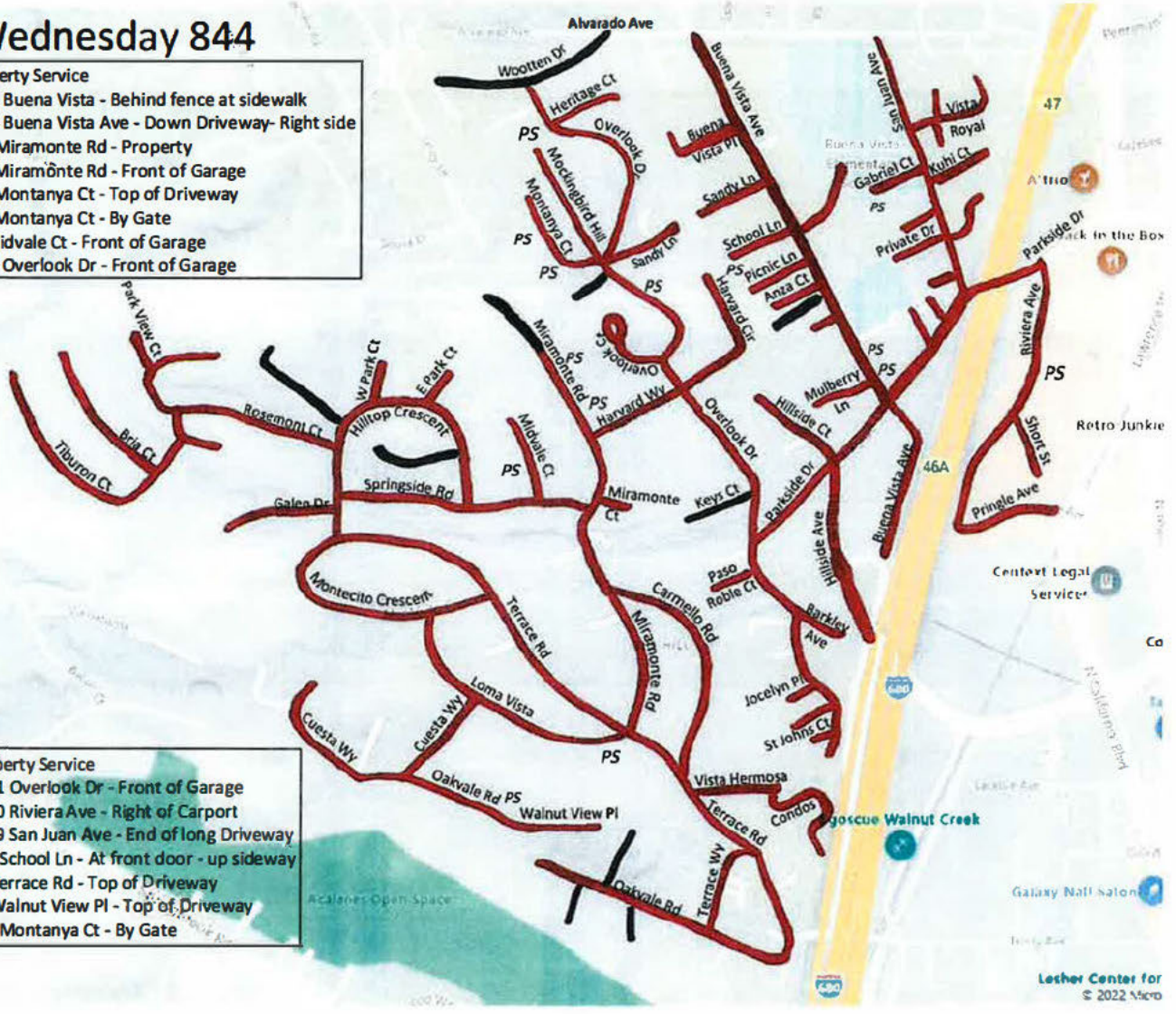

Wednesday 845

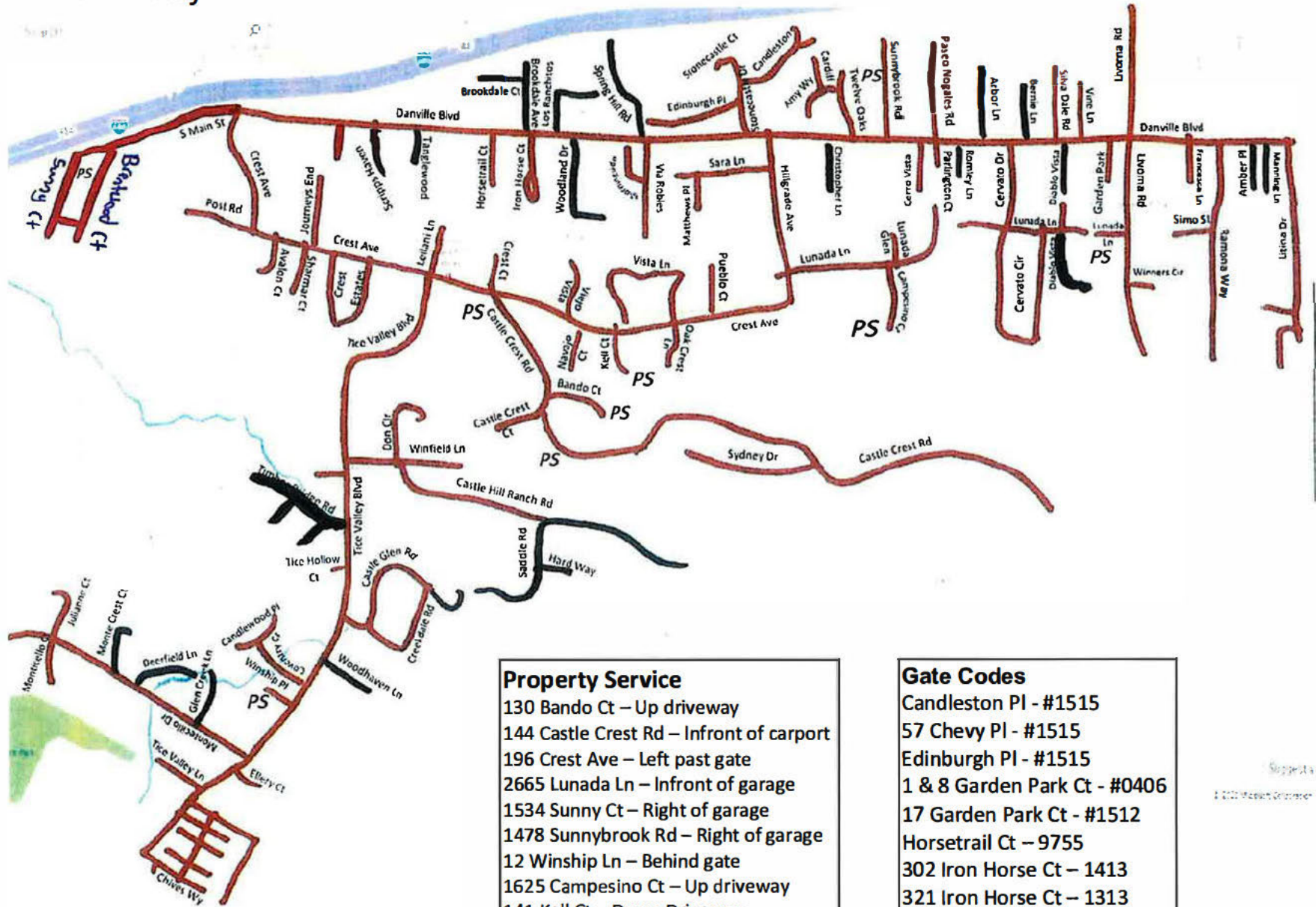

Property Service

- 130 Bando Ct – Up driveway
- 144 Castle Crest Rd – Infront of carport
- 196 Crest Ave – Left past gate
- 2665 Lunada Ln – Infront of garage
- 1534 Sunny Ct – Right of garage
- 1478 Sunnybrook Rd – Right of garage
- 12 Winship Ln – Behind gate
- 1625 Campesino Ct – Up driveway
- 141 Kell Ct – Down Driveway

Gate Codes

- Candleston Pl - #1515
- 57 Chevy Pl - #1515
- Edinburgh Pl - #1515
- 1 & 8 Garden Park Ct - #0406
- 17 Garden Park Ct - #1512
- Horsetrail Ct – 9755
- 302 Iron Horse Ct – 1413
- 321 Iron Horse Ct – 1313
- 326 Iron Horse Ct – 9925
- Stonecastle Ct - #1515
- Vine Ln - #34440

Suggest a
 © 2022 Mapbox Contributors

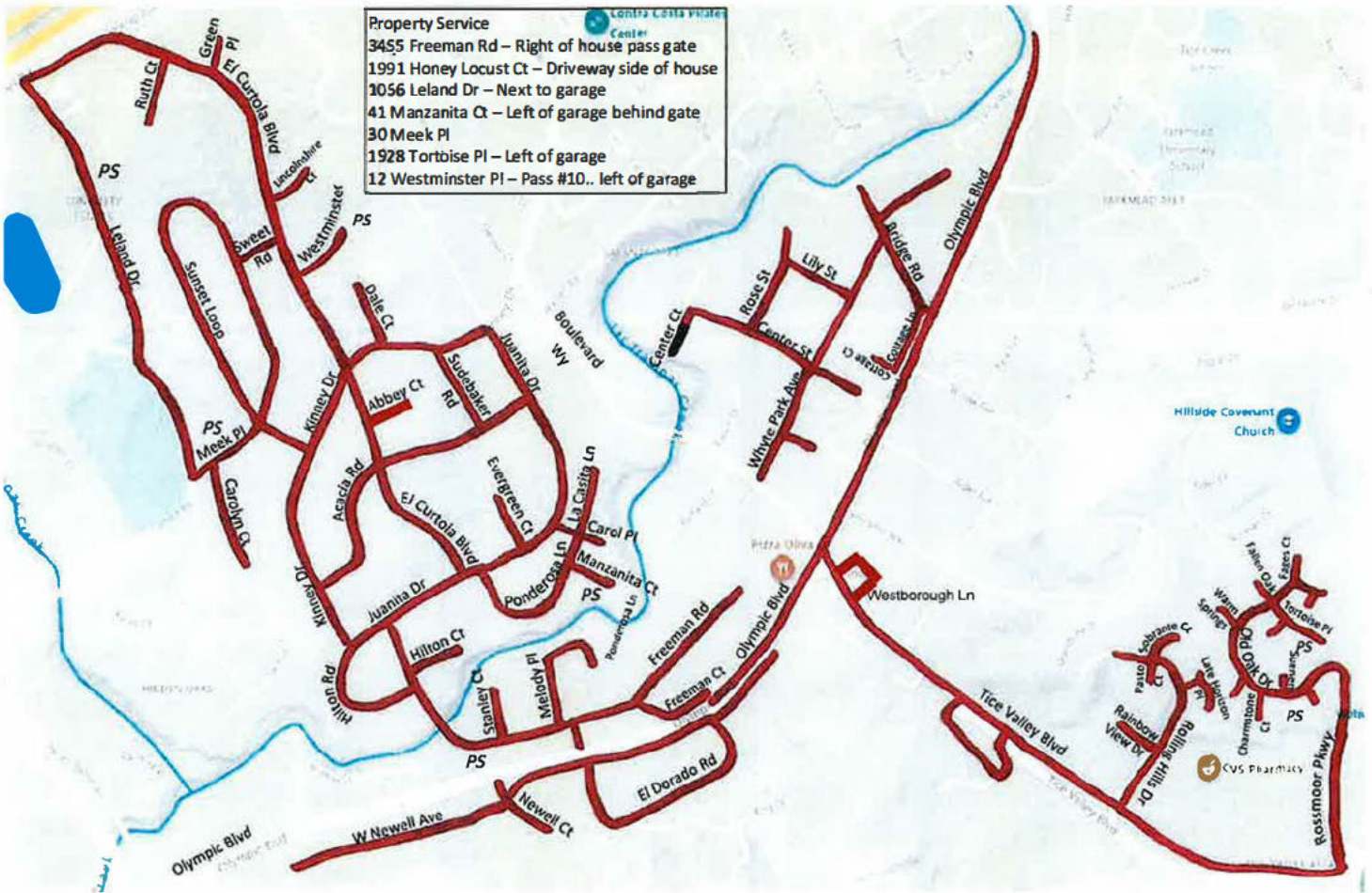

Wednesday 846

Wednesday 847

- Property Service
- 1666 Castle Hill Rd – Left of garage
- 165 Del Monte Dr – Top of driveway
- 1878 Magnolia Wy – Right of garage
- 1921 Meadow Rd
- 40 Willow Ave – By Garage
- 685 Lancaster Rd - Up driveway

One Side of Olympic Blvd

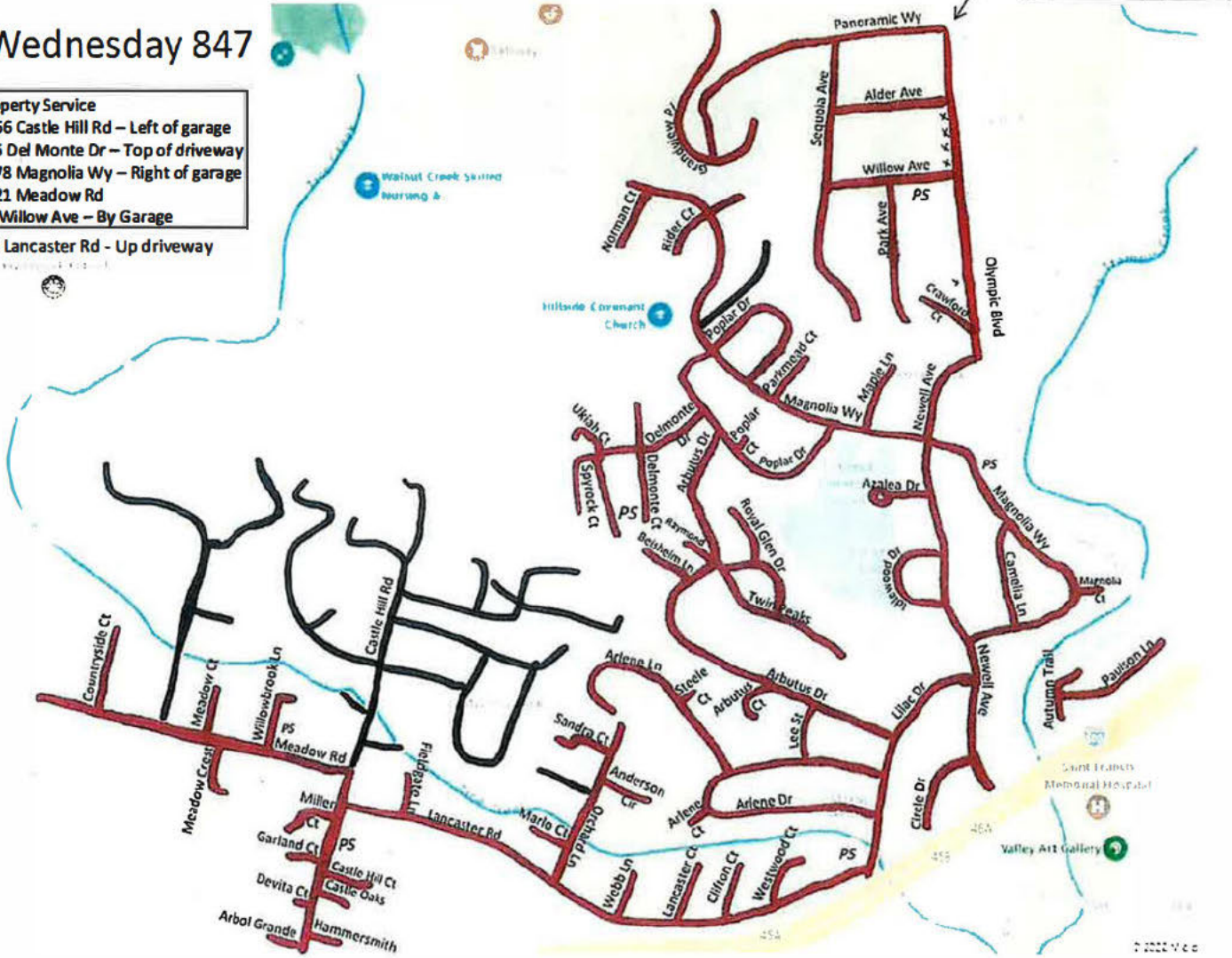



Wednesday 848

Property Service 21 Boulevard Ct
Commercial Account 1581 Boulevard Way - Quail Country Antique

THURSDAY

Thursday 4840



Property Services

- 20 Camino Monte Sol – Up driveway on the right
- 3133 Oakwood Ln – in driveway near gate
- 38 Tam O Shanter Rd – return after svc
- 31 Tracy Ct – right of driveway – behind gate
- 242 Saint Paul Dr – Behind gate (Shut Gate)
- 3144 Roundhill Road – By Gate
- 120 Bolla Ave -In Driveway
- 370 Vernal Dr – By Garage
- 19 High Eagle Road - Behind White Wall

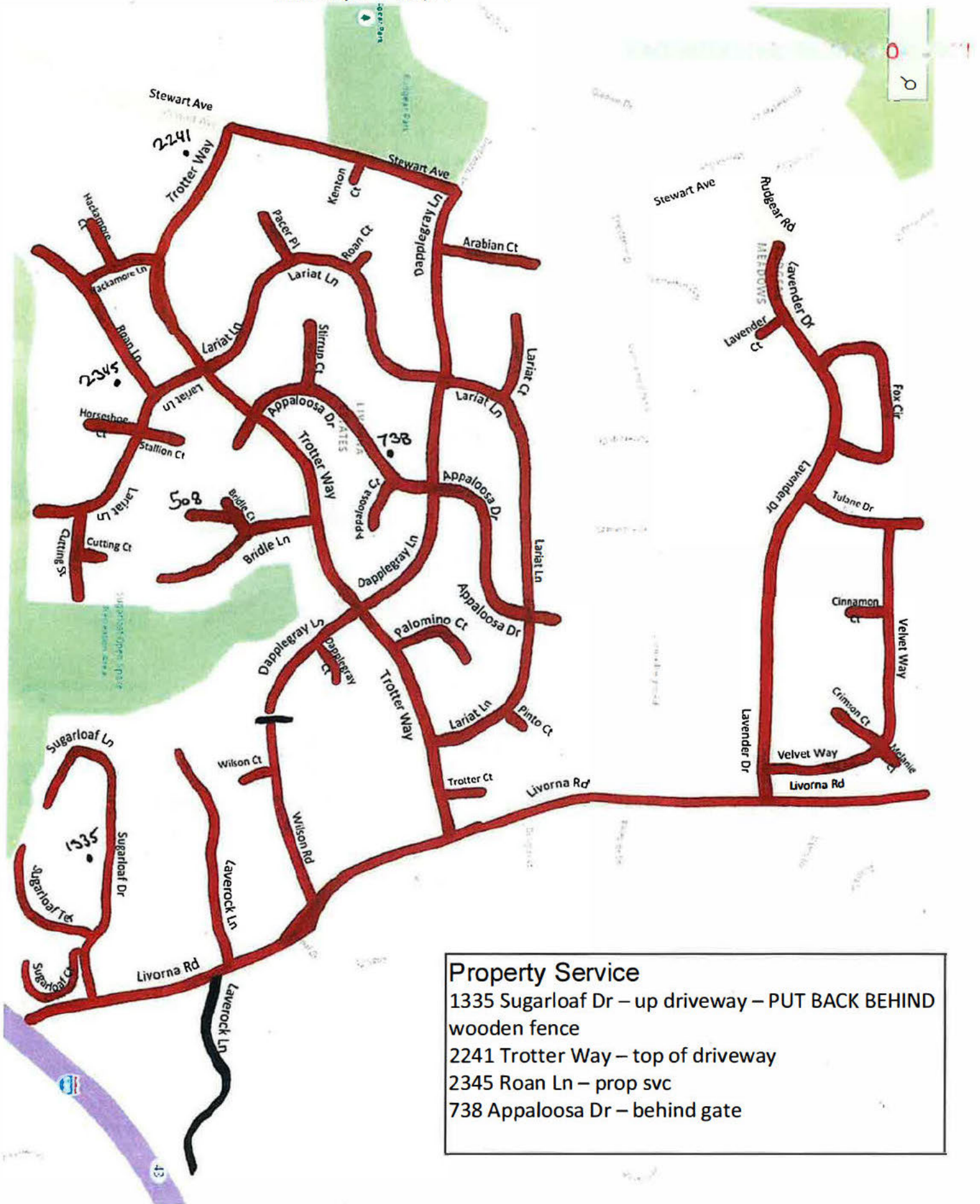

Property Service
1335 Sugarloaf Dr – up driveway – PUT BACK BEHIND wooden fence
2241 Trotter Way – top of driveway
2345 Roan Ln – prop svc
738 Appaloosa Dr – behind gate

2353 Benham Ct – up long driveway – behind fence and to the left
29 Edgemont Cir – top of driveway – right side
145 Grover Ln – prop svc
50 Rudgear Dr – up driveway – left of garage

1376 Rudgear Rd – down driveway – left side

843 Thursday

Search



Property Service
 64 Alberta Ter – end of road – left of house
 373 Nob Hill Dr – down driveway – left of garage
 1878 San Miguel Dr – prop svc
 1748 San Miguel Dr - Under Carport. Put Back

844 Thursday

Commercial account
 2 Eckley Ln – Christian Science –
 in parking lot

2128 San Miguel Dr – side of driveway
 51 Watkins Ln – Right of driveway – behind locked gate
 1220 Walker Ave Apt 1 – front of building
 1091 Walker Ave – Visible from St
 65 Fraser Dr – Front of Gate

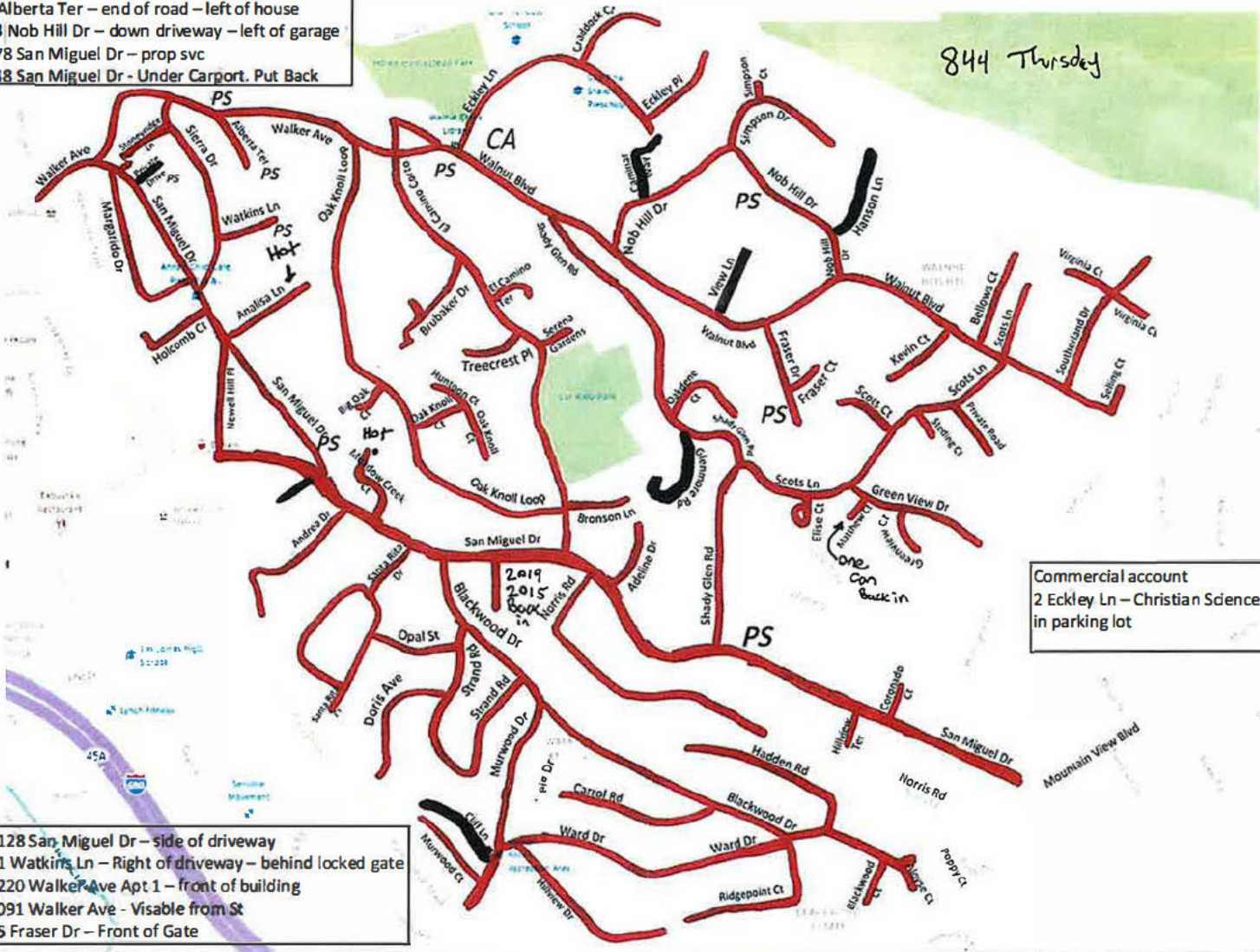

Thursday 845

Commercial Account
1915 Apollo Ct - Bancroft Village Pool
1940 Nero Ct - Bancroft Village Pool

Property Service
1386 Candellero Dr - behind brown fence
2625 Cherry Ln - end of driveway - right side
20 Cherry Way - long driveway - on brick walk way by orange tree
238 Northcreek Cir - behind brown fence

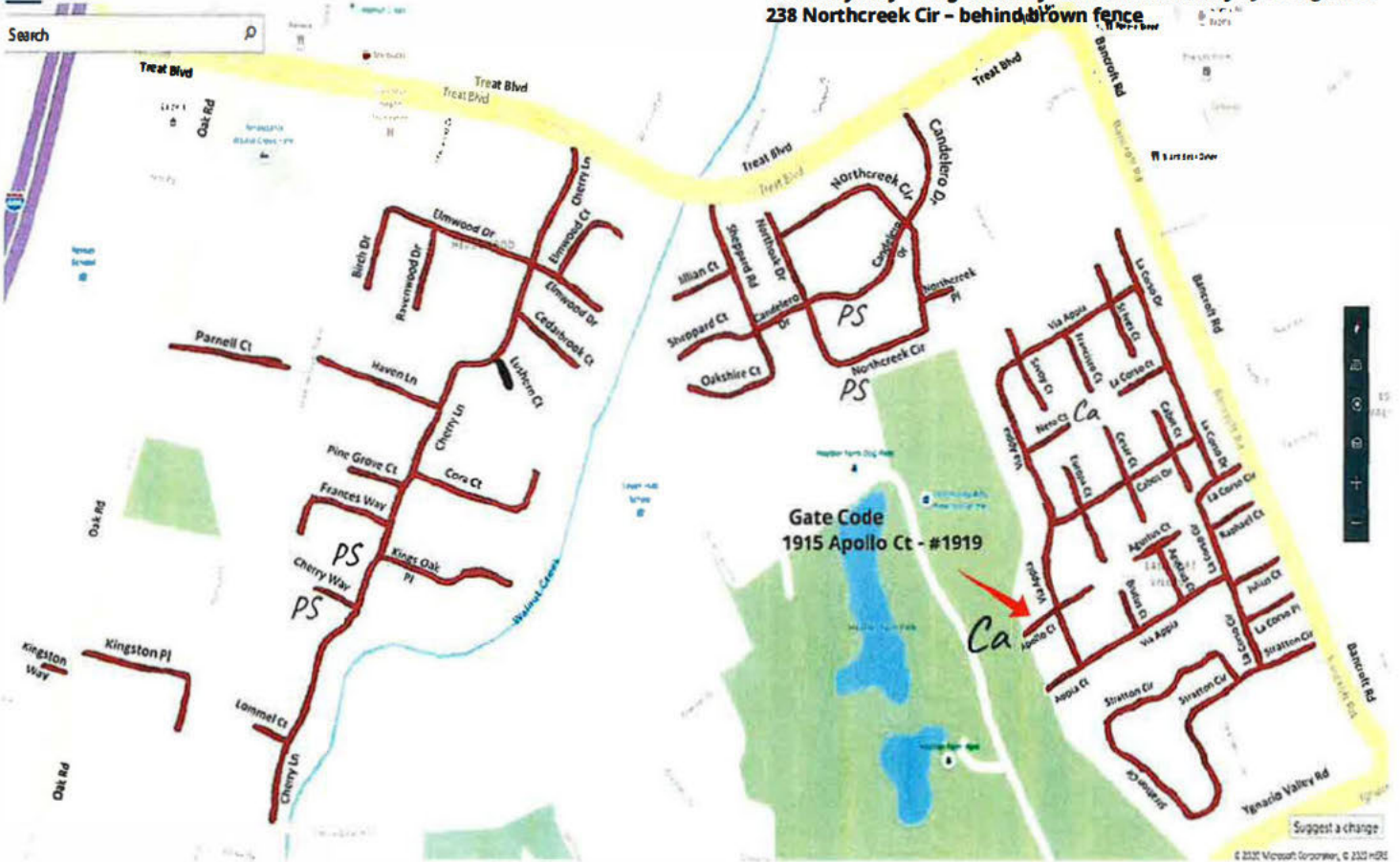

Property

628 Montezuma Ct – up driveway – left side against garage – out when need svc
1449 Los Vecinos – Near Garage

Commercial Account

1301 Homestead Ave – Frank Salmen Real Est (ONLY trash)
1315 Homestead Ave – 4 plex unit (ONLY trash)



Thursday 848

916 Alfred Ave - top of driveway - left of wooden fence
1034 Alfred Ave - By Gate

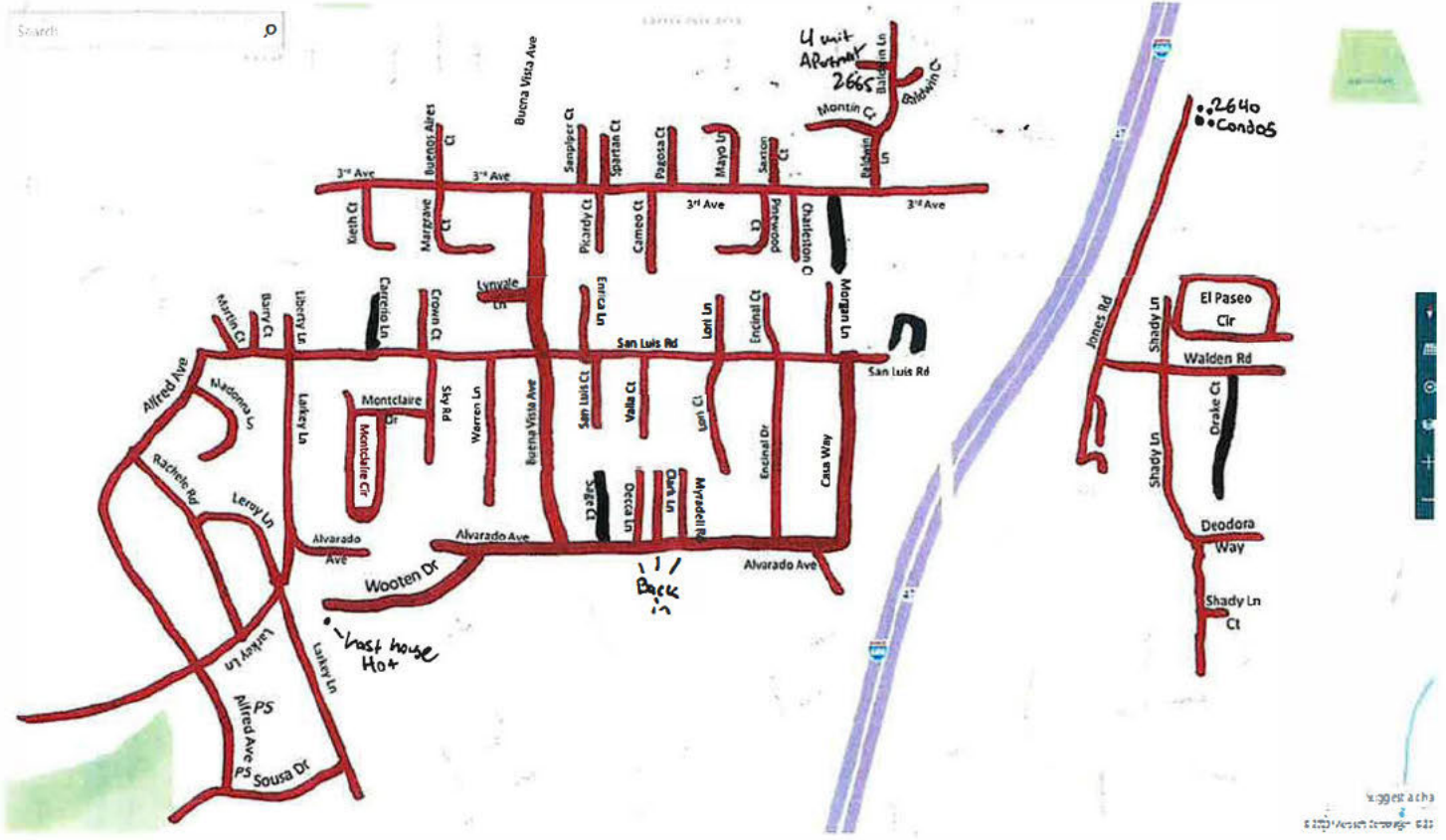

FRIDAY

Friday 840

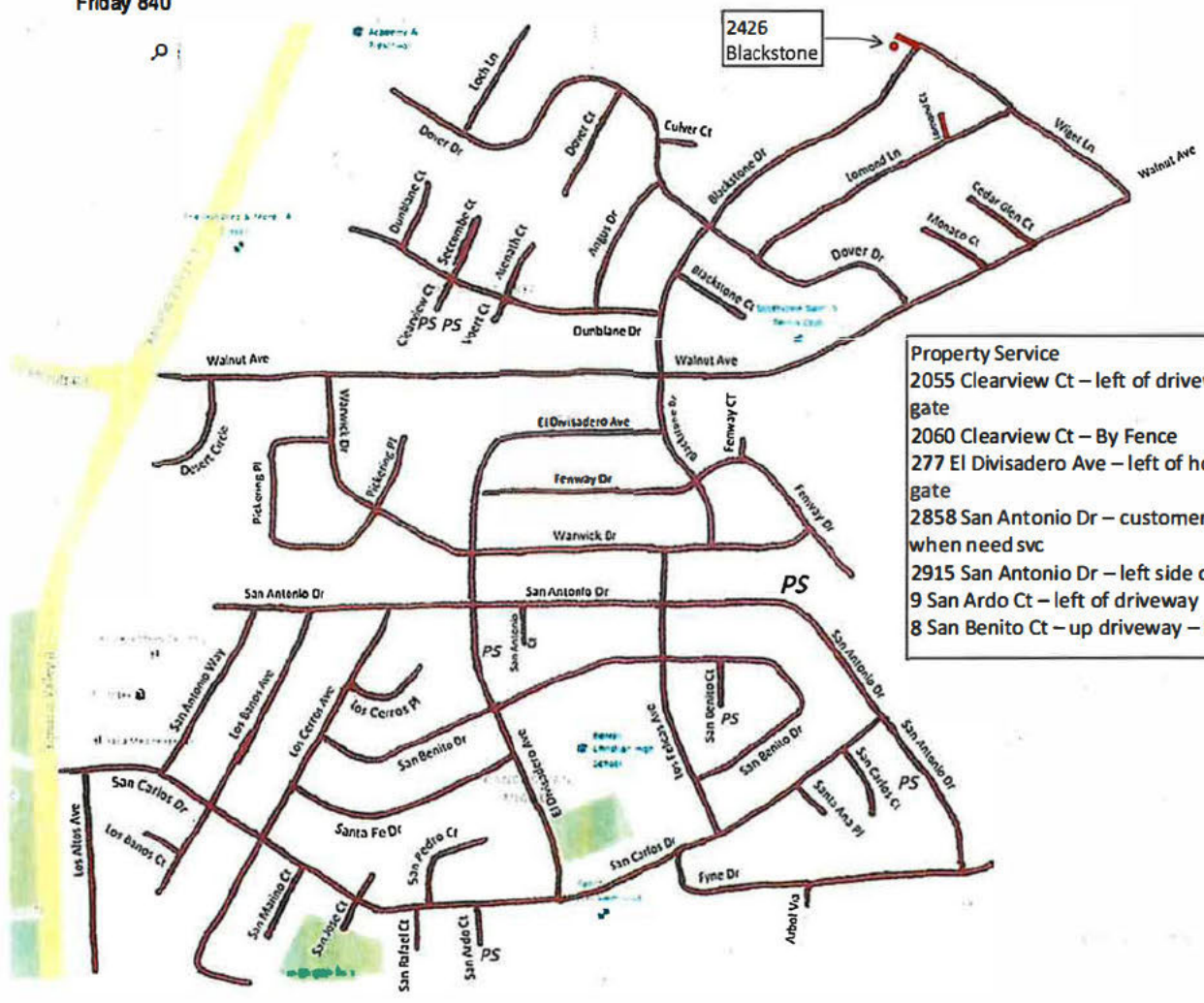

2426
Blackstone

- Property Service**
- 2055 Clearview Ct – left of driveway – behind gate
 - 2060 Clearview Ct – By Fence
 - 277 El Divisadero Ave – left of house – behind gate
 - 2858 San Antonio Dr – customer brings out when need svc
 - 2915 San Antonio Dr – left side of driveway
 - 9 San Ardo Ct – left of driveway
 - 8 San Benito Ct – up driveway – left of house

Property Services
 950 Cheyenne Dr – left side of garage
 2922 Comistas Dr – right side of driveway
 98 Las Lomas Way – at gate to driveway
 923 Meander Dr – Behind Gate Right Side
 2201 Quiet Place Dr - by Fence

Friday 841



Commercial Account
2210 Oak Grove Rd – behind shopping
center – past chase bank

Friday 842

3715 Citrus
(last house)



Friday 843

- 3055 Avellano Dr - pro service
- 2948 Deerpark Dr - left of garage
- 3070 Diablo Shadow Dr - left of garage - past fence
- 3338 Doral Ct - near alley way by garage - behind gate.
- 240 Ginocchio Ct - right of garage - behind Iron Gate
- 3016 Stinson Cir - left of garage - past gate
- 3612 Vista Charonoaks - right of garage



Friday 845

Property Service
227 Castle Rock Rd – right side of
driveway – behind gate
3525 Eris Ct – side of house – behind gate



Friday 846

Property Service
1735 Cape Ct – left of driveway
1905 Countrywood Ct – by garage
1908 Countrywood Ct – behind garden gate – back of house
1617 Crescent Dr – right of driveway

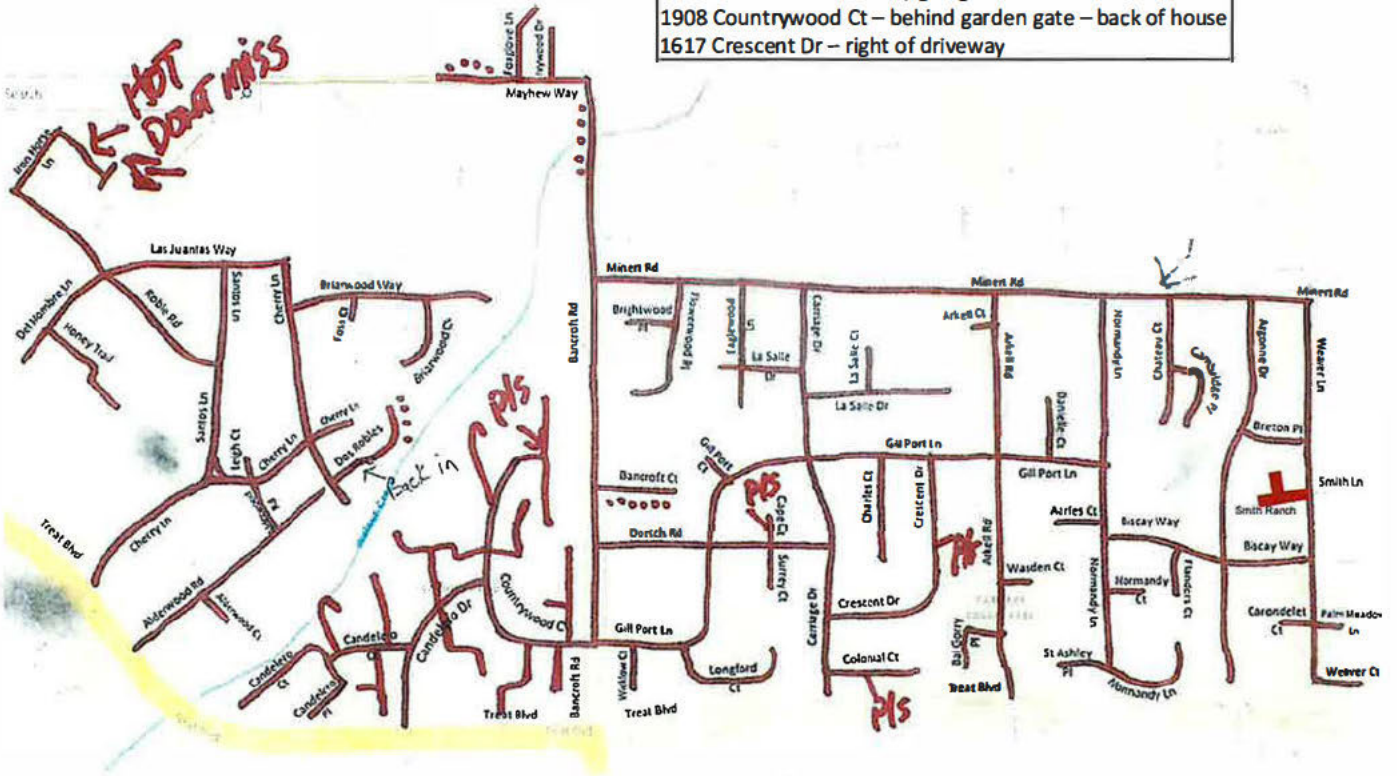

Friday 847

1468 Carriage Dr – by garage – inside the gate
246 Encina Corte – prop svc
2240 English Ct – up driveway – behind gate
772 Savannah Cir – right of garage – behind gate
1071 Winton Dr – next to side gate
158 Via Mantilla – Behind Gate

rch





← - - - To Map 2